

The Elgin Review

Wednesday
February 5, 2025

Volume 142, Number 20

1 Section, 12 Pages

USPS Number 172-8220

\$1.00

In Brief

District wrestling tournament gets underway Friday

At Pierce High School.

Spots in the Girls State Wrestling Tournament will be on the line this weekend.

The Wolfpack will be competing Friday and Saturday at the girls district tournament to be held at Pierce High School.

Friday action will begin at 4 p.m. as the first five rounds of competition will take place. On Saturday, the remaining rounds will take place starting at 10 a.m.

Teams competing at the tournament will be Crofton-Bloomfield, Superior, Palmyra, Fairbury, Pierce, Ansley-Litchfield, West Holt, Niobrara-Verdigre, Plainview, Winside, Homer, Bancroft-Rosalie, NEN, Newman Grove-St. Edward, Fullerton, Logan View, Stanton, Cozad, Scribner-Snyder, Elkhorn Valley, Elgin-Elgin Pope John, Norfolk Catholic, St. Mary's, Creighton, Randolph, Wakefield, Cedar Catholic, Tri County NE, Madison, Oakland-Craig, Central City and North Bend

Admission prices are adults - \$6 and students - \$5.

Bloodmobile coming to Elgin on February 12

From 9 a.m. to 3 p.m.

Elgin and area residents will once again have the rare opportunity to give the 'Gift of Life.'

The Red Cross Bloodmobile is again coming to Elgin.

Hosted by students from Pope John XXIII Central Catholic High School, the bloodmobile will be held on Wednesday, February 12 from 9 a.m. to 3 p.m. at the Knights of Columbus Hall. To schedule an appointment, contact the school (402) 843-5325.

Council approves ECC contribution

\$10,000 to be used for Vetch Days celebration on June 10-11

Minus two members, the Elgin City Council still took action on assisting the Elgin Community Club/Chamber (ECC) of Commerce to support this year's Vetch Days celebration. Mayor Mike Schmitt joined Councilmen Leigh Kluthe and Craig Niewohner in approving a \$10,000 contribution to support the organization's summer celebration. The two-day event will be held Tuesday and Wednesday, June 10-11.

Appearing on behalf of the ECC, Gary Hoefler said a contract has been signed with River City Carnival for the two day event at a cost of \$15,000. The

carnival is to bring more rides (2) than last year. Hoefler said if an additional \$5,000 can be raised to cover the cost of the carnival, the intent is to make it a free carnival - meaning all rides will be free to the public.

The City's contribution will come from economic development/sales tax funds.

Hoefler said the organization would like to get more people involved. The next meeting of the ECC will be held Monday night, February 24, beginning at 7 p.m. at the former Big A building.

Absent from the meeting were Councilmen Jeremy Young and Mike

Dvorak.

In other developments Monday night, the council approved a payment of \$130 from the sales tax fund to go to the law firm of Jarecki Sharp & Petersen for legal fees. The fees are related to a local group's effort to pursue LB840 for economic development. While the measure didn't make the November 2024 ballot, work continues towards the matter being decided at the ballot box in the future.

Sheriff's Report — During December, the Antelope County Sheriff's Department provided more than 102 hours of patrol and answered seven '911' calls.

Wolfpack boys reach title game of NVC Tourney

In their most dominating performance of the season, the Wolfpack boys basketball team defeated top-seeded Stuart 43 to 29 Monday night in the semi-final round of the NVC Tournament.

By virtue of the victory, EPPJ advances to the championship game Saturday night against O'Neill St. Mary's to be played at Niobrara. Tip-off will be at 6:30 p.m.

A recap of Monday's game will be in next week's paper.

Pancake feed to raise funds to assist Henn family with medical bills

The Elgin Volunteer Fire and Rescue Department will hold an event to help one of their own next week.

A pancake breakfast will be held at the KC Hall on Sunday, February 16. Members will be serving pancakes from 8 a.m. to 1 p.m. Free will donations will be accepted in the form of cash, checks or Venmo.

The event is being held to raise money for the Justin and Savannah Henn family. Their children, Lainey and Nora, are in need of financial support for medical expenses due to prolonged NICU stays.

For more information, contact any EVFD or rescue squad member.

District court held last week

The Honorable James G. Kube presided over several arraignments and hearings during the Jan. 29 session of Antelope County District Court.

A Norfolk man appeared Jan. 29, for arraignment on three counts of delivery of marijuana, all Class IIA felonies. Arnulfo Adame-Salas, 27, appeared in court on charges originating in 2016 and 2017, when the defendant alleged delivered marijuana within the county's boundaries.

Antelope County Public Defender Patrick Carney requested a continuance and told the Honorable Judge James Kube a preliminary issue in regards to a speedy trial needed to be addressed prior to Adame-Salas entering a plea.

Antelope County Attorney Joe Smith did not object to a continuance.

Kube scheduled further arraignment or a hearing on a Plea in Bar for Feb. 26.

Bond in the amount of \$20,000-10% was continued. Kube ordered the defendant to appear as ordered, instructed him not to leave the State of Nebraska without the court's permission and

not violate any laws.

Furthermore, the defendant is ordered not to use or possess controlled substances without a prescription, will be subject to submitting chemical testing and will submit to reasonable search and seizure of his person, residence or vehicle at the request of law enforcement officers.

Andrew M. Paulsen, 37, of Tilden, appeared for a pretrial conference on one count of possession of a controlled substance - methamphetamine, a Class IV felony; and one count of possession of a controlled substance - cocaine, a Class IV felony.

Paulsen entered not guilty pleas on the charges on Dec. 18. Bond was set at \$10,000-10%.

During the Jan. 29 hearing, Smith advised Kube that the defendant tested positive for methamphetamine.

Paulsen objected to the test results.

Kube revoked the defendant's bond and remanded him to the Antelope County Sheriff's office until a negative

See COURT, Page 10 ▶



Juggling taught to PJCC students as part of Catholic Schools Week

As part of Catholic Schools week, Pope John students learned the art of juggling from Renee Jizba (l). A juggler for over 30 years, Jizba has taught juggling to students of all ages. Shown juggling scarves (a "cascade") during a public program held Friday morning at St. Boniface Auditorium was fifth grader Emery Borer (above).

E-R photos/LMorgan

Public Notices

Public notices in this week's newspaper include:

Notice — Estate of Rosella Voborny, Deceased

Notice of Organization — Snodgrass Custom Drilling & Haying, LLC

Notice of Dissolution — JG FUNK FARMS, LLC

The Elgin Review is the official legal newspaper for Antelope County, Antelope County Historical Society, Village of Bartlett, Upper Elkhorn Natural Resources District, the State of Nebraska, the City of Elgin and Elgin School District #18.

Weather

The high temperature last week was 59 degrees recorded on January 28-29.

The low temperature during the same period was 18 degrees recorded on January 26-29.

No precipitation was recorded last week.

Following are the high and low temperatures, and precipitation amounts, as recorded by Elgin weather observer Leonard Orlowski.

Date	High	Low	Prec
Jan. 26	35	18	.00
Jan. 27	52	18	.00
Jan. 28	59	18	.00
Jan. 29	59	18	.00
Jan. 30	54	25	.00
Jan. 31	45	26	.00
Feb. 1	42	32	.00
Total for last week			0.00
Total for January			0.10
Total precipitation 2025			0.10

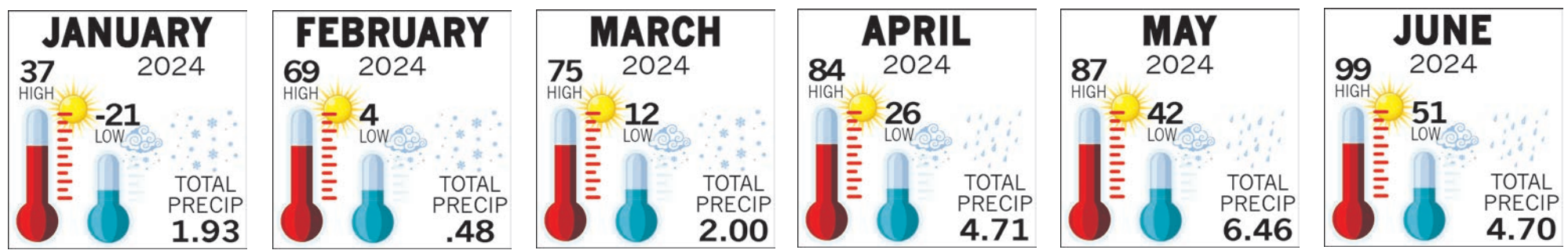

Weather 2024: A wet spring and a dry fall

When one looks back on 2024, weather will be a big story.

The past 12 months can be defined as, lets just say, weird.

From January through December there was a little bit of everything. There were extremes in terms of temperatures, so too with moisture.

The coldest day of the year was recorded on January 14. On that day, the temperature dipped to minus 21 degrees. Wind chill temperatures that day dropped to minus 30 degrees, making it dangerous to be outside. During the month, there would be 1.93 inches of precipitation (all in the form of snow).

Then, beginning in February, temperatures began trekking upward. On February 20, the thermometer

rose to 69 degrees for a high. The low for the month was four degrees.

After a month when the total amount of precipitation received was just under one-half inch in February. The Elgin area began to receive increasing amounts of rain through May. Two inches was recorded in March, the number rose to 4.71 inches in April and 6.46 inches in May. The wettest month of the year was May.

At the same time temperatures were starting to rise as expected with Spring. The high in March was 75, then rose to 87 by May.

June had a little bit of everything associated with spring weather. On June 25, the temperature peaked at 99 degrees. Precipitation was recorded at 4.70. Be-

ginning in July, the rains stopped coming like they had in the spring months.

Summer highs (July, August and September were right around the 90-degree mark.

As for moisture, just short of two inches of rain fell in July, dropping to 0.71 of an inch in August and, worse yet, just 0.09 of an inch in September. From August through October, combined rainfall was less than an inch.

In November, 2.17 inches of precipitation was recorded. The temperature dipped down to 17 degrees on November 21.

And, as we all know, there was little to no snow recorded. Zero precipitation was recorded during the last month of the calendar year.

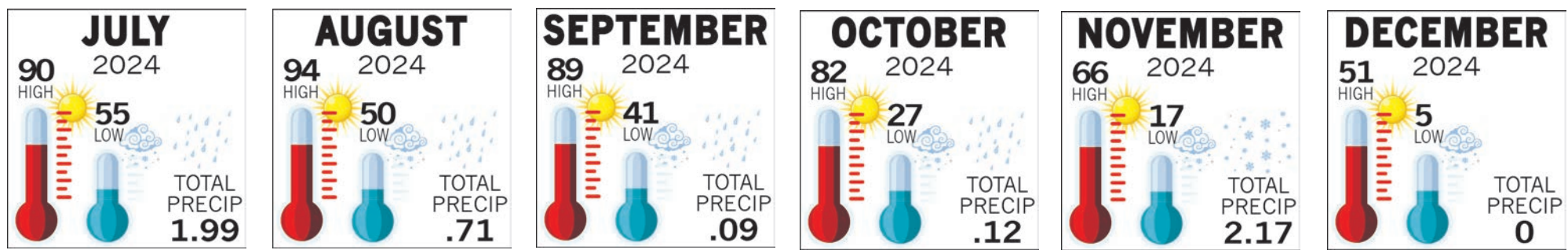

NEW!

White Coconuts
\$3.00 each

Navel Oranges 4 lb bag
\$3.99

USDA Inspected

Baby Back Ribs
\$2.99 lb

Hormel™ or Smithfield™ Flavored

Pork Loins
\$6.49 each

Get all your "BIG GAME" goodies here at home!

Meatballs, Smokies, Ribs, Wings and Shrimp along with **Beer and Spirits**

Prices good through 2/11/2025

DEAN'S MARKET
downtown Elgin 402-843-5300

After 40 years of service, Clerk Magistrate Linda Mitchell to retire in April



Linda Mitchell

Antelope County Clerk Magistrate Linda Mitchell has submitted her notice of retirement, effective April 16, 2025, after just over 40 years of

service to the Judicial Branch. County Court Judge Donna Taylor noted, "Linda came to the Antelope County Court around the same time I did. We celebrated her wedding and the births of her three children. From the outset, Linda was always ready to learn, eager to help, and willing to take on extra duties—even before there

was financial recognition for them. When other counties needed help, she was always glad to assist."

According to Judge Taylor, Mitchell had no fear of the unknown and was always eager to learn new programs, answer questions from other court staff, and share her expertise. She remarked, "Over the last

ten years or so, we have shared rides from Neligh to Center, and our morning and evening rides have become a highlight of the week for me." Adding that Mitchell's retirement is well-de-

served, Taylor believes the event will be "a loss of one of the best employees we will ever have." Mitchell is the recipient

of the Judicial Branch Employee of the Year award and has been named Outstanding Clerk Magistrate.

EPS speech team members medal at early season meet

Typically the EPS Speechers aren't quite ready for their debut until February. This year, however, they set a new goal. They aimed to compete at the Howells-Dodge meet held in January. After putting in the work, their efforts paid off. Team members brought home numerous medals.

Earning top honors was Chloe Henn, who was the meet runner-up in Entertainment Speaking.

Kyndal Busted won the 6th place medal in Persuasive Speaking.

The OID of Henn, Callie Heithoff, Kayton Zwingman, Braelyn Martinsen and Kierstyn Eisenhower earned the runners-up medals in Honors Finals, while the Duet of Henn and Heithoff captured the Honors Finals third place medals.

Zoey Buechter took home the 5th place medal in JV Serious Prose.

Superior Ratings were earned by Ruby Durre-JV Serious Prose, Kyla Donaldson-JV Humorous Prose and Gemma Miller-JV Poetry.

Donaldson and Miller also



Senior Chloe Henn placed second, in Entertainment Speaking at the Howells-Dodge Invite.

earned Excellent Ratings in Extemporaneous Speaking.

Co-coaches Jessie Reestman and Stacy Shumake-Henn were pleased with the results.

"The kids really put in the time to get ready for this meet, and we commend them for that. This isn't an easy meet, as we're competing with a lot of big schools. It's a tremendous opportunity for improvement,



Kyndal Busted brought home the sixth place medal in Persuasive Speaking.

and it's even better when we compete well. We had some events narrowly miss finals, which is encouraging. We're very proud of their efforts." The team will have some time to use the feedback they received to prepare for their upcoming meets. They will next attend the Lutheran High Northeast Meet in February.

Article and photos submitted

Community Calendar

* See ad/story in this week's Elgin Review

Friday, February 7
Elgin City Council public hearing @ City Hall (7 p.m.)*

Monday, February 10
Red E 4 Fun/Red Hatters, noon @ ECC, please RSVP ■ EVFD meeting.

Tuesday, February 11
Antelope County Board of Commissioners regular meeting @ Neligh.

Wednesday, February 12
District #18 Board of Education regular meeting @ 6:30 p.m. ■ Red Cross Bloodmobile @ Elgin KC Hall (9 a.m. to 3 p.m.)*

Sunday, February 16
Pancake Feed Benefit for Justin Henn Family @ Elgin KC Hall (8 a.m. to 1 p.m.)*

Thursday and Friday, February 20-21
No school at Elgin Public and Pope John schools.

Friday, February 21
State Dance Contest.

Events listing courtesy of
ELGIN VETERANS' MEDICAL CLINIC
an outpatient department of Boone County Health Center
116 N 2nd Street, Elgin
402.843.5910

Jason Koenig
Mineral Sales

North Central/Northeast Nebraska
Cell 402-336-7083
Office 800-658-3120
jkoenig21@hotmail.com
www.lifeproductsinc.com

FARMERS • RANCHERS • BUSINESSES

If you have excess equipment that needs to be sold, call

Ted Baum
402-843-8370
email: tjbaum8@gmail.com

Local Representation—World Markets Powered by AuctionTime.com
~ AUCTIONS EVERY WEEK ON WEDNESDAY ~

Pretty Paws
of Neligh

PET GROOMING

84640 524th Ave | Neligh, NE
Danelle Charf | (402) 843-8949
ENJOY THE LITTLE THINGS

ELGIN PUBLIC-POPE JOHN WOLFPACK

Girls Basketball | Boys Basketball | Dance Team

PARENTS NIGHT

Team members (athletes, coaches and student managers) and their parents were recognized last Thursday night between - and at half-time during - the



basketball games against Central Valley. Parents of seniors were asked to step out on the court with their son/daughter for some special recognition.

Our Seniors....

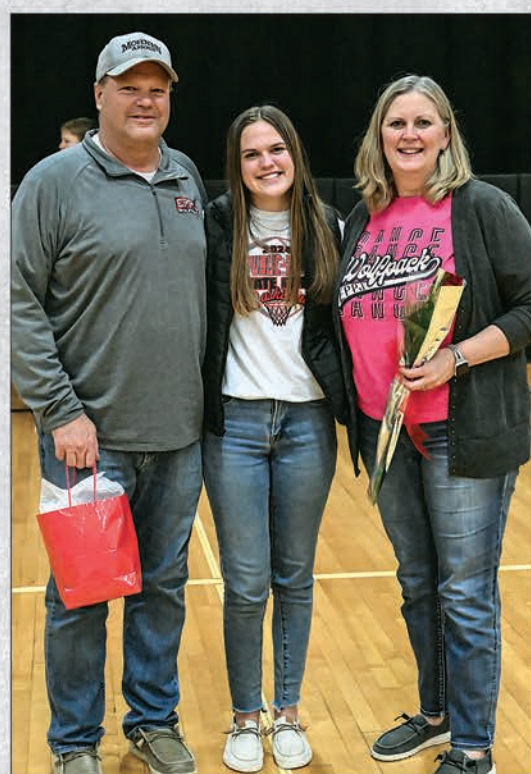

Dance: Kevin, Kaitey and Lisa Schumacher



Boys BB: Anney, Taylor and Eric Beckman



Boys BB: Autumn Hoefler, Kellan and Jeremy Hoefler



Boys BB: Chelsey Kolm, Dylan and David Kolm



Girls BB: Melissa, Callie and Todd Heithoff



Girls BB: Ryan, Kate and Shelly Furstenau



Girls BB: Bill, Trissa and Tammy Russell

GORDON "FELLER" AND DARLENE "DOLLY" BAKER ESTATE PASTURE AND DRYLAND FARM FOR SALE

TRACT 1
167 +/- acres of pasture located just 1 mile southeast of Neligh with stunning views of the Elkhorn River Valley. This pasture has historically carried 30-35 cow-calf pairs for the summer grazing season.

TRACT 2
132 +/- acres of dry cropland located just 1 mile southeast of Neligh. The property has good access from a driveway off of Highway #275 to the south.

Legal descriptions are available upon request. Final acres will be subject to a survey to be completed prior to closing.

SEALED BIDS DUE FEB. 27, 2025.
Live auction among the top 3 sealed bids to follow.

Bids to be submitted to:
ARROWHEAD LAND AUCTIONS
420 M St, Neligh | 402-887-4811
garrett@arrowheadnebraska.com

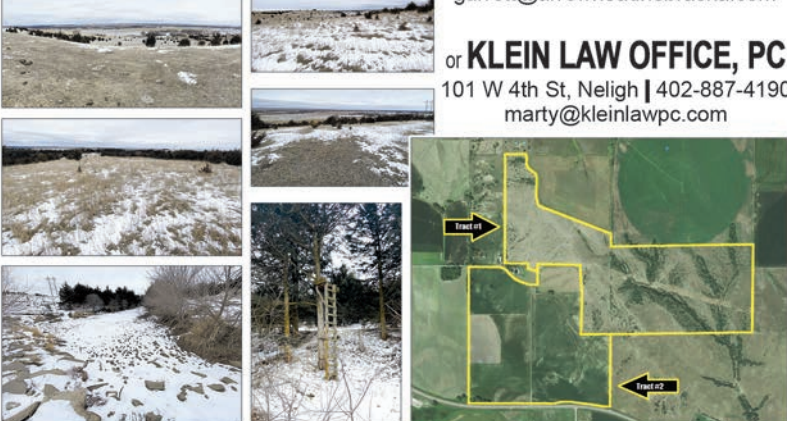

Antelope Family Practice Clinics

Neligh Clinic: 402.887.5440
Early Morning Clinics (7:30 - 9 am) & Sat. Morning

Dr. Troy Dawson
Dr. Roger Rudloff
Dr. Kelli Osborn
Dr. Josh Thoendel

Ashley Niewohner, APRN
Angela Sucha, PA-C
Anita Murphy, PA-C

Clearwater Clinic: 402.485.2277

Dr. Troy Dawson
Dr. Roger Rudloff

Dr. Josh Thoendel
Angela Sucha, PA-C

Elgin Clinic: 402.843.5444

Dr. Troy Dawson
Dr. Roger Rudloff

Ashley Niewohner, APRN
Anita Murphy, PA-C

Orchard Clinic: 402.893.5155

Dr. Troy Dawson

Angela Sucha, PA-C

Tilden Clinic: 402.368.5520

Dr. Roger Rudloff
Dr. Kelli Osborn

Anita Murphy, PA-C

Call for an appointment
Antelope Memorial Hospital
Healing Body, Mind and Spirit
amhne.org

Author says 'sometimes short is a good thing'

It's February, the short month. Twenty-eight days to be exact, unless it's leap year, then there are 29. One might think February is cut short since most of us just can't take one more day of winter. Instead, the Romans, when aligning the 365-day calendar with the patterns of the universe, realized a short

month was necessary. An extra month to the short month, the leap year, makes it all even out. This column isn't allowed enough newspaper space to get a grip on the February anomaly. Safe to say, the short February means we arrive at spring, March 20, 2025, more quickly. Being short with family

members who don't have the snow scooped melts away when there's hope daffodils and tulips will pop up in the yard. Maybe stop by the local watering hole for a short one to douse the short fuse and celebrate warmer days to come.

Sometimes short is a good thing, such as the standard KISS directive for speakers – Keep It Short, Stupid. The best speakers, and writers, too, are skilled at communicating ideas with a short punch.

More typically, the word short relates to negative experiences. Remember the early months of the Covid pandemic when toilet paper was in short supply? People were hoarding this otherwise mundane household good. In response, vendors limited quantities that could be purchased. The latest hint about rationing, especially in big cities, relates to eggs. With bird flu sweeping the country, this high-protein staple is in short supply.

For those who work in sales, falling short of a goal might leave you short-handed when it comes to getting a paycheck. Being a day late and a dollar short often can mean getting the short end of the deal when its bonus time at the office.

Often the longest way around is the shortest way home. To make a long story short, I learned that lesson the hard way recently when my grand

idea to take a shortcut (with no connection to GPS) left me short on time to get to my destination.

As our son Philip rapidly grew up tall in height, keeping him in not-too-short pants was a constant battle.

Luckily, he grew up in the milder climates of Virginia where he could wear shorts most the time.

The long and short of this story is that someone we know has been searching for big-city employment for a long time and now has been shortlisted for the job of his dreams. While he's been working all along, this new position will mean financial security for his family in the long run. Advised him not to sell himself short. When it comes to a misunderstanding, interesting how some people have a short fuse. My observation is guys are often like that. They blow up and then their short memory allows them to joke around with the same person shortly thereafter. Seemingly, women tend to be the opposite, seldom forgetting when another was short with them. Not necessary to condone the action, though best to forgive and forget.

Sometimes when people are short of smarts, one might hear descriptions such as – a couple fries short of a Happy Meal, or a few cards short of a full deck, or a sandwich short of a picnic. If that person is at the cash register, count your change. You never know when you'll get the short end of the deal. Truly, life is short. Freeing up a few short seconds for you by stopping short and sweet with this column. Hope you get everything packed in to this short month.

Comments welcome at jane.schuchardt@gmail.com.

Say What?



Elgin Columnist Jane Schuchardt

Looking Back

Sixty Years Ago

February 4, 1965

Antelope county's 149 retail establishments had \$16.1 million in sales in 1963, an increase of 17% from 1958, the U.S. Bureau of the Census had just reported after tabulating data gathered from all firms in the 1963 census of business.

A second place trophy in the Sandhills Gateway Basketball Tournament last week was won by the Elgin Eagles who lost, 46-49, to Orchard. The Eagles previously defeated Page, 47-36, to battle Orchard for the championship.

Identical triplet calves were born Sunday, Jan. 24 at the Richard Zwingman farm. Their mother had never given birth to even twins. A candle lighted ceremony was held at the Boy Scout court of honor Monday evening at the V.F.W. hall. Twenty of the 22 Boy Scouts were present with their parents. Sixteen merit badges were awarded as well as advancement in rank.

Mr. and Mrs. Lambert Schindler announce the engagement of their daughter Charlene of New York City to Dr. John Tarsney, son of Dr. and Mrs. Francis Tarsney of Forest Hills, Long Island, N.Y. An April 24 wedding is planned.

Fifty Years Ago

January 30, 1975

Mr. and Mrs. Leonard Starman were honored at a party at the Raeville parish hall Saturday evening, Jan. 25 for their 25th wedding anniversary by their children. The couple was married January 31, 1950 at St. Boniface Catholic Church. They are the parents of nine children and also have two grandchildren.

Joseph Grundmayer was born on March 20, 1896 at Raeville and passed away in Antelope Memorial Hospital on Jan. 25, 1975. Funeral services were held at 10:30 Tuesday from St. Bonaventure Church in Raeville. Rev. Donald Kros officiated at the funeral rites. Burial was made in St. Bonaventure Cemetery.

Molly Beth Lordemann, a sophomore at Rockhurst College in Kansas City, Mo. made the Dean's List with her semester average of 3.66. A grade of 3.0 is required for the honor. She is majoring in English and Psychology and her cumulative average is now 3.2.

A baby daughter, weighing 9 pounds 1 ounce, was born Monday, Jan. 20, 1975 at the Tilden Community Hospital to Mr. and Mrs. Daryl Behnk of Neligh.

Thirty Years Ago

February 1, 1995

More than 300 people attended the St. Boniface Parish "Pastor's Pasta Night" held Saturday and Sunday evening, Jan. 28 and 29, at St. Boniface Gym. A melodrama, "The Villain of Rose Gulch Hollow" by Karen Boettcher-Tate, and a monologue entitled "Pigs N' Things" by Albert Van Antwerp, provided the evenings' entertainment.

Deaf residents of Antelope County will benefit from new equipment that was recently added to the county's 911 emergency calling system. The new equipment, a Superprint ES, is a special Telecommunications Device for the Deaf (TDD).

Total donations of \$30, 913 have been made to the 1994 CCPJ Fund Drive for support of Pope John Central Catholic. The amount was announced by the Committee for Continuation of Pope John (CCPJ) after the group's annual Appreciation Breakfast/Brunch held Jan. 22.

Kathy and Steve Beckman of Petersburg are the parents of a daughter, Jenny Marie, born Tuesday, Jan. 24, at the Boone County Health Center in Albion. She weighed seven pounds, six ounces. She joins two sisters at home.

Sarah Eischeid of Elgin was among 190 students recently added to the Dean's List for the 1994-95 fall semester at College of St. Mary in Omaha. Miss Eischeid, a mathematics major, is the daughter of Mr. and Mrs. William Eischeid of Elgin.

Twenty Years Ago

February 2, 2005

The Elgin firemen tried on samples of new bunker gear on Monday evening, Jan. 24. The gear includes coats, helmets, pants and boots, and it is being purchased through a grant.

Reaching the goal in Elgin's "Dollars for Scholars" fund drive this year could bring big reward for local students. Due to commitments of outside matching funds, reaching the \$2,000 fund raising goal for local scholarships could generate a total of \$6,000 for this purpose within six weeks. Several Elgin FCCLA members earned medals at the District 8 STAR competition held Wednesday, Jan. 19, at Wayne State College. A total of 13 Elgin members participated in the contests. Elgin's parliamentary procedure team of Kelcey Fredrickson, Danielle Reich, Katie Score, Shanda Jochum, Crystal Heithoff, Courtney Pelster and Krystine Hoefler earned a silver medal.

Art and Auralia (Kleffner) Meis of Elgin will be celebrating their 60th wedding anniversary with an open house from 2 to 4 p.m. on Saturday Feb. 12, 2005, at the Elgin Senior Citizens and Community Center. They will also be honored at a 5:30 p.m. mass that evening at St. Boniface Catholic Church.

While traveling is a bit tricky right now, don't let your passport expire. It will cost you more in time and money for your next trip!

Get your **PASSPORT PHOTOS** here!

With 40+ years experience in taking passport photos - we know what we're doing!

Albion Family Dental, PC

Richard L. Heidemann, DDS
Jennifer Thiemann, Dental Hygienist

402-395-6625

2583 S. Hwy 14, Suite #1 • P.O. Box 508
Albion, NE 68620 • Fax: 402-395-2059

Goscha Scholarship

Two \$5,000 scholarships for each school!

2025 Graduates and Post-Secondary Students*

Elgin Public, Neligh-Oakdale, Pope John, Summerland & Wheeler Central.

The **LAWRENCE GOSCHA SCHOLARSHIP FUND** has established scholarship opportunities for five area high schools and their graduates: **Elgin Public, Neligh-Oakdale, Pope John, Summerland and Wheeler Central.** Two scholarships will be awarded at each of the five schools.

*One scholarship will be granted to a 2025 graduating senior and the second will be given to a graduate who is in his/her second or subsequent year of post-secondary education. Each scholarship is valued at \$5,000; preference will be given to students pursuing studies in agriculture or related fields.

DEADLINE TO APPLY IS APRIL 1ST. For more information or an application, please contact your local school's guidance counselor.

Windshield, Glass Replacement & Chip Repair

Mescher's AUTO BODY

Bill & Teri Mescher, Owners

PLUS

- Minor Body Repair (doesn't involve paint!)
- Insurance Claims Welcome

Home: 402-843-2309 Cell: 402-843-8605
210 Oak St • PO Box 392 • Elgin, NE

ELGIN VETERANS' MEDICAL CLINIC

An Outpatient Department of Boone County Health Center

116 N 2nd St. Hwy 14

402-843-5910

PROVIDER AVAILABLE MONDAY-FRIDAY.

- Joel Travis, MD
- Bridgette Pudwill, MD
- Danielle Krohn, APRN
- Sean Kohl, MD
- Jason Olnes, PA-C

CALL FOR AN APPOINTMENT!

Visit us online at www.boonecohealth.org

You likely see these people around Elgin several times a week but...do you know them by their eyes only?

Here's a chance to test how observant you are AND win a little something too.

these **EYES** can win you the prize!

Guess the correct name to the correct eyes and you could win **Dinner for 2 at Four Corners** and a **Bouquet of Flowers**

In the event of a tie, those qualified entries will be put into a drawing, first entry drawn wins.

Gateway Theatre

136 South 4th Street
402-395-3394, Albion, NE

Stop in & pick up a **POP & POPCORN TO GO** even if you're not viewing the movie.

Show Time...7:30 pm
Ticket sales begin at 7:00 pm
Concessions begin at 7:00 pm

Fri., Sat. & Sun.

Feb. 7, 8 & 9

HOMESTEAD

Rated PG-13
Next Weekend: Brave The Dark

ARE YOU ADEQUATELY COVERED?

Now is the perfect time to evaluate your insurance coverage. Over-insured? Under-insured? Neither is good.

Call us today to go discuss your insurance needs.

118 INSURANCE
Megan, Marla & Jeslynn

Car Insurance
Home Insurance
Life Insurance
Health Insurance
Property Insurance

1-402-843-5741 W
megan@118insurance.com
118insurance.com
118 South 2nd Street, Elgin, NE 68636

HELP WANTED

CLINIC NURSE, RN OR LPN
Full-Time

HOSPITAL-OUTPATIENT MEDICAL CODER
Part-Time or Full-Time

HOUSEKEEPING/ ENVIRONMENTAL SERVICES TECHNICIAN
Full-Time

PHYSICIAN ASSISTANT OR ADVANCED PRACTICE REGISTERED NURSE
Full-Time

REGISTERED RADIOLOGIC TECHNOLOGIST
Full-Time

RETAIL PHARMACY TECHNICIAN
Full-Time

Antelope Memorial Hospital
102 W 9th St., Neligh, NE 68756
402-887-4151

This institution is an equal opportunity provider and employer.

This whole "ad" is your entry form. Drop it off at the Elgin Review or take a photo/make a copy and email it to elginreview@yahoo.com or message it to us via our facebook page.

Deadline to enter is Friday, February 7th We'll be **WATCHING** for it!

"To be persuasive, we must be believable; to be believable, we must be credible; credible, we must be truthful."

Edward R. Murrow

It's 'groundhog day' all over again when it comes to vouchers for private/parochial schools

GROUNDHOG DAY IN NEBRASKA

I really enjoyed the film, "Groundhog Day." It starred Bill Murray - who is generally hilarious - as a TV weatherman covering Groundhog Day in Punxsutawney, Pennsylvania...

I lost track of how many times Murray's alarm clock rang to start one more, identical day.

You might be feeling the same way about a couple bills just introduced in the Nebraska Legislature concerning public dollars for private education.

ALL THINGS NEBRASKA



State Correspondent Paul Hammel

You might recall that there were similar bills introduced, and passed, during the 2023 and 2024 sessions, only to be nullified and replaced by the Legislature a year ago...

Groundhog Day again.

A new state senator, Tony Sorrentino of the Elkhorn area of Omaha, introduced legislation last month, nearly identical to the 2023 bill, to allow state tax credits to those who donate funds to organizations that provide scholarships to students to attend religious or private schools.

And Norfolk Sen. Rob Dover introduced a slimmed-down version of a private school voucher bill repealed by voters in November, seeking to call it an "appropriation," something that can't be repealed by voters.

On social media, some folks reacted with "didn't we just vote against this idea?"

Well, yes. In November, Nebraska voters decided, by a margin of 57% to 43%, that they didn't want their public tax dollars to be spent on private education, but to be used for public schools and other public needs.

Still, some people wondered why, after voters rescinded a law a couple of months ago, there's new attempts again, so soon, to provide public funds

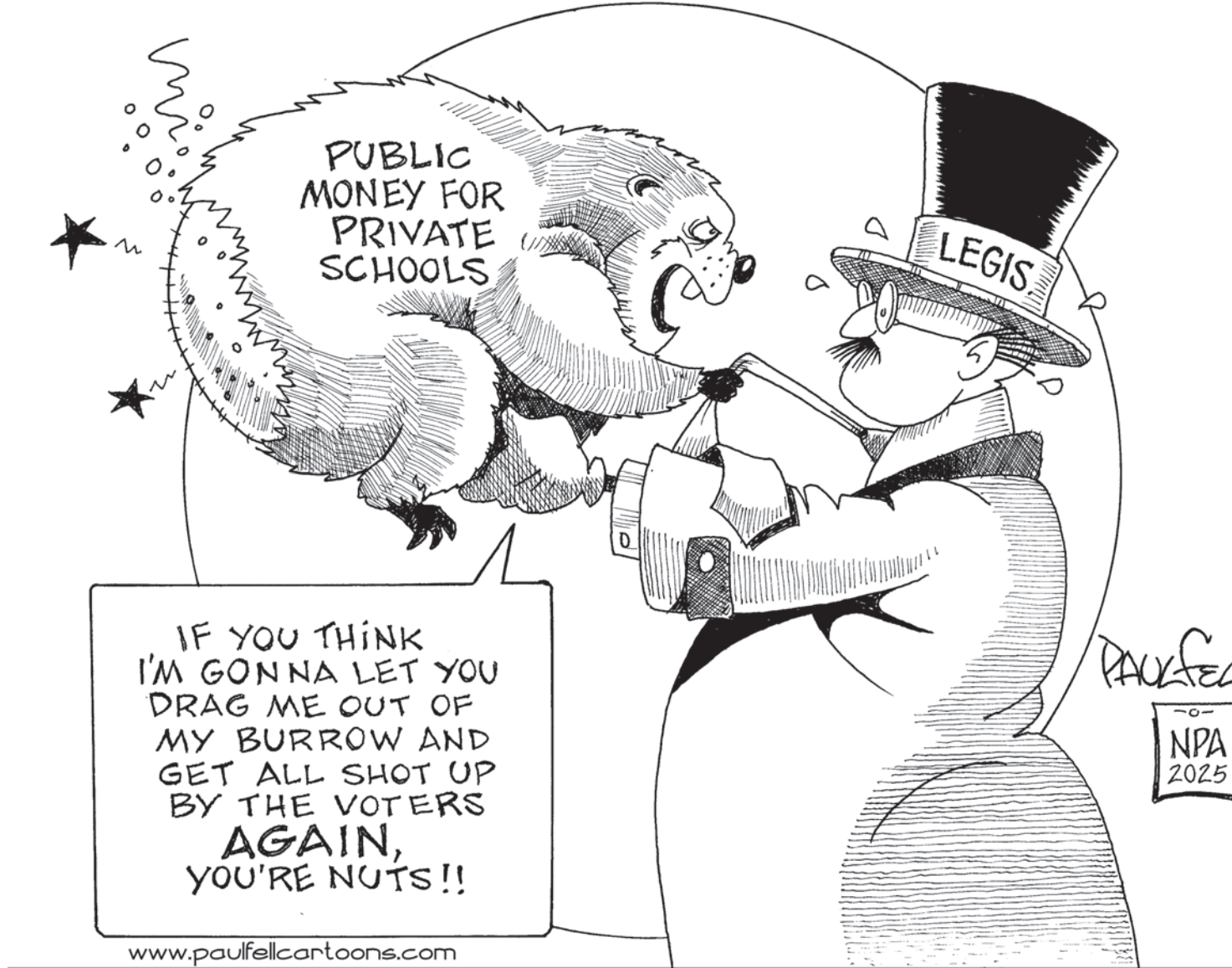

www.paulfellcartoons.com

for private schooling?

There appears to be nothing in state law or the state constitution that prevents another bill from being introduced, and Sorrentino told Omaha TV station KETV that voters were misinformed when they resoundingly voted to rescind the law passed in 2024.

To be fair, Sorrentino's new bill wasn't exactly the one defeated in November. It is more like the law passed in 2023 - it gives taxpayers a tax credit, dollar-for-dollar up to \$100,000 each, for donations they make to scholarships to private or religious schools.

This idea of "school choice" tends to get more and more expensive once it's enacted. In Arizona, the cost of its

program ballooned to five times its initial estimate, helping to cause a \$1.6 billion budget deficit there (along with some deep cuts in state income taxes, something underway here).

Personally, I'm a big fan of Catholic schools. I volunteer every year at a fish fry that helps fund a parochial grade school in Omaha and I put my money in the collection plate each month to help a school in Lincoln.

The state's teachers' union hates these voucher ideas, arguing that public funds should be devoted to public schools and students already have "choice" to select another public school.

After the 2023 bill was passed, and

after the 2024 bill was signed, the Nebraska State Education Association (twice) mobilized supporters to put the school choice law to a vote.

They'll do it again if the bills introduced by Sorrentino or Dover are passed.

Welcome to Groundhog Day. Again.

Paul Hammel has covered the Nebraska state government and the state for decades. He retired in April as senior contributor with the Nebraska Examiner. He was previously with the Omaha World-Herald, Lincoln Journal Star and Omaha Sun.

A native of Ralston, Nebraska, he loves traveling and writing about the state.

Future leaders and the chance to succeed

The American education system develops our next generation of leaders, but we must reckon with serious challenges facing our nation's students, families, and educators. Preparing to meet the demands of adulthood and the workforce in our rapidly changing economic landscape is no easy task.

A student's education begins with their parents, not the government.

To move American K-12 education forward, we must empower parents with more options and affirm their final say in what educational setting is best for their children.

This week, during National School Choice Week, I reintroduced the Educational Choice for Children Act (ECCA). This legislation would implement an innovative tax credit mechanism to provide public, private, and homeschool students with greater education choice through scholarships to help cover the costs of tuition, fees, book supplies, and equipment.

ECCA can benefit students in every education setting regardless of their ZIP code. I am grateful President Trump has also already taken action to prioritize efforts to expand educational freedom at the federal level.

In addition to increasing opportunity through school choice, we must also ensure students are fully aware of the successful careers available in non-traditional career paths and the trades. February is Career and Technical Education (CTE) Month, and I have long supported efforts in Congress to connect more young Americans with the valuable opportunities CTE can open to them.

Because encouraging civic engagement by our youth is such an important responsibility, I try to fit as many conversations with Nebraska students into my schedule as possible, whether in classrooms across the Third District or on the steps of the U.S. Capitol Building.

One unique opportunity for students to discuss local and federal issues facing our country directly with me is participation in my Youth Advisory Council. Member-

FROM THE HILL



Congressman Adrian Smith

Uncovering foreign threats in America's networks

In 2022, the Justice Department charged two people for allegedly attempting to obstruct a government investigation into Huawei, a Chinese-owned company.

Both defendants, thought to be Chinese intelligence officers, orchestrated a plot to steal sensitive case material from the U.S. Attorney for the Eastern District of New York. This stolen information was tied to Huawei's indictment on charges of fraud and racketeering in 2019 and 2020.

But who exactly is Huawei, and why should we care?

A giant in the telecommunications sector, Huawei is one of the world's largest suppliers of telecommunications equipment. The company is a leader in smartphone sales and next-generation 5G technology, and it has been reported to power the new AI model from China's DeepSeek startup.

But their rise to the top was not a coincidence.

The company received tens of billions of dollars in financial aid from the Chinese government to fuel their success. Yet, despite this massive assis-

tance, it continued to downplay the extent of the funding, claiming to have only received "small and non-material" grants. All the while, the company regularly sold its equipment at unprofitably low prices that could not be matched.

Over a decade ago, intelligence agencies began noticing a specific pattern of Huawei equipment on cell towers across Nebraska, as well as nearby Colorado and Montana. Eerily, the gear clustered near sensitive military assets, including Offutt Air Force Base and nuclear missile silos.

Then, just four years ago, U.S. officials released alarming warnings about Huawei's security risks. They claimed Huawei could secretly access mobile phone networks around the world through "back doors." It turns out Huawei had this capability for more than a decade—unbeknownst to carriers.

Huawei's espionage capability, along with their longstanding ties to the Chinese government, raised grave concerns about its influence. Considering Huawei's base of operations in China

and its deep connections to the Chinese Communist Party, as confirmed by the U.S. intelligence community, the malign surveillance of our communications and technology supply chains is real and troubling.

In 2020, under President Trump's administration, the Federal Communications Commission (FCC) designated Huawei as a national security threat and banned the sale of its telecommunications equipment in the U.S. This past December, Congress also secured the remaining funding to enable smaller, rural communications companies to rip risky Chinese-made equipment out of their networks.

While these actions against Huawei and other high-risk Chinese telecommunications firms are steps in the right direction, they don't go far enough. Across the board, we must have far greater transparency about which companies holding federal communications licenses and authorizations also have influential ties to foreign adversarial governments.

Huawei is not the only Chinese-owned company that poses a

growing threat to our communications infrastructure. Our foreign adversaries have stakes in numerous companies operating freely within the United States.

Yet, in many cases, the public remains unaware of how many—or which—companies are owned in whole or part by these adversaries.

That's why this month, I introduced the Foreign Adversary Communication Transparency (FACT) Act to strengthen U.S. telecommunications against our foreign adversaries. My legislation would require the FCC to publish a list of all foreign-owned communications firms operating in the United States. The first step in defending our

WASHINGTON REPORT



U.S. Senator Deb Fischer

See FISCHER, Page 5 ▶

See SMITH, Page 5 ▶

Numbers to Know

President Donald J. Trump, 1600 Pennsylvania Avenue, Washington, D.C. 20510; phone (202) 456-1111.

U.S. Senate Website: www.senate.gov

Senator Deb Fischer: 825 B Hart Senate Office Bldg., Washington D.C. 20510. Phone: (202) 224-6551. Fax: (202) 228-1325.

Senator Pete Ricketts: 386A Senate Russell Building, Washington, D.C. 20510. Phone (202) 224-4224.

U.S. House Website: www.house.gov

Representative Adrian Smith: 503 House Office Bldg., Washington, D.C. 20515-2703. Phone (202) 225-6435. Fax: (202) 225-

0207. E-mail: http://www.house.gov/writerep/.

Nebr. Unicameral Website www.unicam.state.ne.us

Governor Jim Pillen: Executive Suite, P.O. Box 94848, Lincoln, NE 68509. Phone: (402) 471-2244.

Lieutenant Governor Joe Kelly: Office of the Lt. Gov., P.O. Box 94863, Lincoln, NE 68509-4863. Phone: (402) 471-2256.

District 40 State Senator Barry DeKay: P.O. Box 94604, Lincoln, NE 68509. Phone: (402) 471-2801. E-mail: bdekay@leg.ne.gov.



Volume 142, Wednesday, February 5, 2025 Number 20

Published weekly on Wednesday at Elgin, NE 68636 Entered at the Elgin Post Office and Periodicals Postage Paid at Elgin, NE 68636 Telephone: (402) 843-5500



ER Publishing LLC Dennis L. & Lynell M. Morgan Publishers and Editors

Annual Subscription Rates by Mail

Antelope, Boone, Wheeler counties (except Ewing and Tilden)\$45 Elsewhere in NE\$48 Out Of State\$53

ATTENTION POSTMASTER:

Send address changes to: The Elgin Review PO Box 359 Elgin, NE 68636

Email: elginreview@yahoo.com

Online: www.elginreview.com

www.nepublicnotices.com

Nebraska Public Notices are now **MODERNIZED**

Available in Print & Digital
Free-access | Fully searchable

Brought to you as a public service by your local community newspaper.

Because you have a right to know.

Fischer

◀ FROM Page 4

national security is understanding the threat. This is what my bill addresses by requiring the FCC to publicly disclose a full accounting of these details. Under the FACT Act, companies with foreign ties will no longer be able to operate in secrecy. They will no longer be able to conceal their financial backers or obscure their true loyalties.

Elgin Community Center Menus

Monday, February 10: Chicken alfredo, brussel sprouts, pineapple, garlic stick, milk.
Tuesday, February 11: Hamburger stew, cheese sandwich, vegetable tray, tropical fruit.
Wednesday, February 12: BBQ meatballs, criss cross potatoes, broccoli, apricots, bread/butter, milk.
Thursday, February 13: Cream chicken over biscuits, mixed vegetables, mandarin oranges, bread/butter, milk.
Friday, February 14: Spaghetti w/meat sauce, lettuce salad,

green beans, garlic stick, fruit cocktail.
 (All meals served with bread & butter.
Menus are provided by the Community Center and are subject to change.
Suggested price is \$7 per meal for persons 60 years of age and older.
Under 60 is \$10.00. Serving starts at 11:45 a.m. and ends around 12:15 p.m.
 Meals are served Monday thru Friday.

This threat is urgent. Permitting authoritarian regimes like China to secure a silent foothold in our domestic communications networks puts Nebraska at risk, and it puts our nation at risk.
 The recent charges against two Chinese intelligence officers serve as a warning. China is on the offensive, using every tool to undermine the security of America's communications. An attack on our networks is a direct attack on the United States, and it is not one we should tolerate. It's time for America to wake up, and it's time to pass the FACT Act.

Smith

◀ FROM Page 4

ship in this group is open to rising high school sophomores, juniors, and seniors who submit an application for consideration. I am committed to equipping future leaders so our communities can thrive. Students or recent graduates with a strong academic record and interpersonal, research, and writing skills are invited to apply to internship opportunities in my Nebraska and Washington offices. Interns gain valuable experience while assisting my staff and me in service to Third District Nebraskans. Visit my website at adriansmith.house.gov/services/internships for more information and to apply. Giving students a brighter future, no matter their background or address, is critical for our nation's long-term wellbeing, and I will continue fighting to expand opportunity for students nationwide. By advancing cutting-edge policy such

as my ECCA bill, promoting under-appreciated workforce opportunities, and investing in young Americans across the Third District, I am hopeful we can prepare rising leaders to overcome whatever they may face.



Photo submitted

Schumacher places fourth in VOD Essay Contest

Congratulations to Pope John senior Kaitey Schumacher (I), daughter of Kevin & Lisa Schumacher of Petersburg, on her 4th place finish in the Nebraska VFW Voice of Democracy essay contest judged recently.

OUR AUDIENCE IS YOUR SUPER POWER

Print | Digital | Email | And More

ONEpress
POWERED BY THE NEBRASKA PRESS ASSOCIATION

Learn more at www.onepressne.com or call (402)476-2851

EARN UP TO 5.12% APY*

Lincoln Federal SAVINGS BANK

Boost your balance with Lifetime Checking.
402-474-1400 | lincolnfed.com

*Annual percentage yield (APY) effective on date of publication and subject to change without notice. \$50.00 minimum amount to open. Fees may reduce earnings. 5.12% APY for qualified customers only. Qualified customers must hold a balance between \$1.01 and \$25,000.00 and are subject to qualifying account activities. All of the following account activities must be met each statement cycle to qualify: have 16 point of sale debit card transactions post and settle to account, receive 5 statements, and log in to online banking. If account qualifications are met, balances from \$25,000.01 to \$100,000.00 will receive an APY of 1.65%-5.12%, \$100,000.01 and above will receive an APY of 0.51%-1.65% APY. If qualifications are unmet the APY is 0.50%. Member FDIC.

SAVE \$160

OMAHA STEAKS WINE
Powered by Laithwaites

12 TOP WINES ONLY \$79⁹⁹ + BONUS GIFTS

Go to GetOSWine.com/Sip141 or call 1.877.358.2139 and mention code AGJF002

Omaha Steaks Wine is operated independently from Omaha Steaks, LLC. Full terms and conditions online. Void where prohibited by law.

KEEP YOUR SMILE BRIGHT!

ALBION + DENTAL CLINIC

Katherine A. Kusek, DDS, PC

305 W. Church St, Albion, NE
402-395-2211 | www.albiondentline.com

HELP WANTED

The Center for Rural Affairs is currently accepting applications for a **General Counsel in Eastern Nebraska**

For more information and application instructions please visit www.cfra.org/careers

EOE

CENTER for RURAL AFFAIRS

JONNY DODGE
Chrysler Jeep, Inc.

W. Hwy 275, Neligh, NE

800-510-1303 887-4182

weekly flyer online at www.elginreview.com

Dean's MARKET

402-843-5300 Elgin, NE

Draper Insurance Agency, Inc.

Your locally owned Independent Insurance Agency

402-843-2228 Elgin, NE

Snider Memorial Funeral Home

Jay Snider

402-843-2468

snidermemorial@nntc.net
www.snidermemorialfn.com

Precision Repair

402-843-2181

Tire Service, Oil Changes and More!

1/2 mile North of Elgin on Highway 14

The Elgin Review
Elgin's Number One News Source

Real News ~ Reliable News

www.elginreview.com
elginreview@yahoo.com

116 S 2nd Street, Elgin 402-843-5500

Elgin Body & Glass

Contact Judsen Sehi

Phone: 402-843-2418 Elgin, NE

For Complete Auto Body Repair.

LEVANDER FUNERAL HOMES

402-843-5400

24 hours a day, 7 days a week

ELGIN APPLIANCE & MORE

DIAGNOSIS & REPAIR OF LARGE APPLIANCES, HEATING & AIR CONDITIONING UNITS

402-741-5077

1 CORINTHIANS 16:13-14

"BE WATCHFUL, STAND FIRM IN THE FAITH, ACT LIKE MEN, BE STRONG. LET ALL THAT YOU DO BE DONE IN LOVE."

bank of ELGIN

Elgin, NE

402-843-2228

Member FDIC

ELGIN PHARMACY AND GIFT

Prescriptions, Gifts, Cards

402-843-5555 Elgin, NE

Antelope Memorial Hospital

Healing Body, Mind and Spirit.

402.887.4151 • www.amhne.org

Scott's Backhoe & Well Service

Petersburg

Scott & Kaylyn Preister

Office Phone/Fax: 402-386-5743

24-Hour Emergency Service Free Estimates

Elgin One Stop
ATM - Fuel - Convenience Store

Sleepin Inn

Clean, comfortable & affordable rooms

402-843-2100

In a world that doesn't always make sense, find answers in faith!

Attending church on a regular basis is an integral part of faith communities and adds to an individual's sense of a faith family. If it's been a while since you've attended a service/Mass, come back. You are always welcome.

Response Requested

God's call demands a response.
 Who, me? is not our best response.
 Then, we claim we are not worthy.
 With Jesus as our Savior, we become worthy.
 You can respond to God's call this week in church.

...Here am I; send me!
Isaiah 6:1-8 (9-13)

1 Corinthians 15:1-11 Luke 5:1-11 Psalm 138

Revised Common Lectionary © 1992 by the Consultation on Common Texts for
 Sunday, February 9, 2025
 Fifth Sunday After The Epiphany

For from him and through him and for him are all things. To him be the glory forever! Amen.
 Romans 11:36

THE WILLOWS

Assisted Living in Neligh, NE

806 S St. 402-887-9059

"You'll find peace of mind and companionship at The Willows."

St. Boniface Catholic Church
Elgin, NE

Fr. John Norman, Pastor
 Fr. Frank Baumert, Associate Pastor

Confessions: 5-5:30 on Wednesdays.
 Weekend Mass: Sunday, 10 am.
cppnebraska.org

St. Bonaventure Catholic Church
Raeville, NE

Fr. John Norman, Pastor
 Fr. Frank Baumert, Associate Pastor

Weekend Mass: 1st, 3rd & 5th Sunday, 8 am.
cppnebraska.org

Park Congregational U.C.C. Church
Elgin, NE

Congregational

Sunday Worship Service: 9:15 am.
 Sunday School: 10:15 am.
 Communion Sunday: 1st Sunday of each month. Park Women's Fellowship: 2 pm on the 3rd Thursday of each month at the church. Parish Council: 7:30 pm on the 2nd Wednesday of each month at the church.

St. John the Baptist Catholic Church
Petersburg, NE

Fr. John Norman, Pastor
 Fr. Frank Baumert, Associate Pastor

Weekend Mass: 2nd & 4th Sunday, 8 am.
cppnebraska.org

Bartlett Church of Faith
Bartlett, NE

Pastor Mark Hoffman

Sunday Worship Service: 9 am.
 Sunday School: 10-10:45 am.

Calvary Bible Church
Neligh, NE

Pastor Peter Sample

Sunday School: 9:30 am.
 Worship Service: 10:45 am.

Trinity Lutheran Church
Elgin, NE

Pastor Norlyn Bartens

Sunday Worship Service: 8 am.
 Sunday school follows service.
 Saturday Evening Service: 6 pm on the 2nd Saturday of each month.

Elgin Community Christian Church
Elgin, NE

Pastor Jonathan Braden

Adult Sunday School:
 Children Sunday School: 9:30 am.
 Sunday Worship Service: 9 am.
 Church Council: 2nd Sunday of each month following worship.

St. John's Catholic Church
Rural Clearwater, NE

Fr. John Norman, Pastor
 Fr. Frank Baumert, Associate Pastor

Weekend Mass: 1st, 3rd & 5th Saturday, 5:30 am.
cppnebraska.org

St. Paul Lutheran Church
Chambers, NE

Pastor Leif Hasskall

Sunday Worship: 8:30 am.
 Sunday School/Bible Study: 9:30 am.

Immanuel-Zion Lutheran Church
ELCA

Rural Albion, NE
 Pastor Elizabeth Goehring

Worship Service: 9:30 am.
 Coffee following services
 Sunday School: 10:30 am.
 Holy Communion, 1st & 3rd Sundays

(facility is handicap accessible plus Facebook Live and broadcasts on cable channel 65, Tuesday at 10:30 am.)

MidplainsAg

Precision Ag protects the bottom line. We're farmers too.

402.843.5342

AMH Elgin Family Practice Clinic

877.887.5440

Roger P. Rudloff, MD
 Troy O. Dawson, MD
 Kelli Osborn, MD
 Josh Theoniel, MD
 Patricia A. Good, APRN
 Ashley Niewohner, APRN
 Amanda Wolff, APRN

Insurance Mart

Janet - Tracey
 Tonya

402-843-2410
 Elgin, NE

Good Samaritan Society

In Christ's Love, Everyone is Someone.

1222 S. 7th Str. Albion, NE
 (402) 395-5050

Elgin Veterans' Medical Clinic

An outpatient department of Boone County Health Center.

Dr. Joel Travis
 Dr. Sean Kohl
 Dr. Bridgette Pudwill
 Jason Oines, PA-C
 Danielle Krohn, APRN

402-843-5910
 116 N. 2nd St. Elgin, NE

GPSbank

GREAT PLAINS STATE BANK

gpsbanks.com

~ Proverbs 19:11 ~

A person's wisdom yields patience; it is to one's glory to overlook an

Starman Seed & Supply, Inc.

402-843-0445 Pioneer Hi-Breds
 402-843-8393 Elgin, NE

PIONEER
BRAND SEED CORN

SUBWAY
eat fresh.

Two nearby locations:
 Albion: 402-395-6135
 Neligh: 402-887-5073

ELGIN Livestock Sales

Cattle Sales on Mondays, 1 p.m.

Ted Baum 843-8370
 Jo Ann Baum 336-7218
 Chris Baum 649-9875
 Dan Baum 643-8819
 Dave Baum 649-4616
 Office 843-2275

PO Box 100 • 100 S Myrtle
 Elgin, Nebraska 68636

Faith

is confidence is what we hope for and assurance about what we do not see.
 Hebrews 11:1

PUBLIC NOTICES

Stay in the know. Read the Public Notices

NOTICE

ESTATE OF ROSELLA VOBORNY, DECEASED

NOTICE
Estate of **ROSELLA VOBORNY**, Deceased
Notice is hereby given that on January 27, 2025, in the County Court of Antelope County, Nebraska, Case No. PR25-1, Todd Voborny, whose mailing address

is 56549 830th Rd., Stanton, Nebraska 68779; Lucille Pyle, whose mailing address is 85070 523rd Ave., Neligh, Nebraska 68756; and Lois Bright, whose mailing address is 209 4th Street, Royal, Nebraska 68773, have been appointed as

co-personal representatives of this estate. Creditors of this estate must file their claims with this Court on or before March 29, 2025 or be forever barred. Creditors shall submit their claims to the Antelope County Court, P.O. Box 26, Neligh, Nebraska

68756.

/s/ Martin V. Klein
Martin V. Klein, #22220
Attorney for Applicant
PUBLISH: January 29, February 5 and 12, 2025
ZNEZ

NOTICE OF ORGANIZATION

SNODGRASS CUSTOM DRILLING AND HAYING LLC

NOTICE OF ORGANIZATION
The name of the limited liability company: SNODGRASS CUSTOM DRILLING AND HAYING, L.L.C. The address of the designated office is: 85920 519th Avenue, Orchard, Nebraska 68764. The name and mailing address of the initial agent for service of process of the company is Martin V. Klein, 101 W.

4th Street, P.O. Box 166, Neligh, NE 68756. It is organized to transact any lawful acts concerning any and all lawful business, other than banking or insurance, for which a limited liability company may be organized under the laws of the State of Nebraska.

This company commenced upon filing the Certificate of Organiza-

tion with the Secretary of State on January 23, 2025, and its existence shall be perpetual. The affairs of the limited liability company are to be conducted by the members under an operation agreement duly approved by its members.

SNODGRASS CUSTOM DRILLING AND HAYING, L.L.C.
Martin V. Klein

Klein Law Office, P.C.
P.O. Box 166
Neligh, NE 68756-0166
(402)887-4190

PUBLISH: January 29, February 5 & 12, 2025
ZNEZ

NOTICE OF DISSOLUTION

JG FUNK FARMS, LLC

NOTICE OF DISSOLUTION
JG FUNK FARMS, LLC, a Nebraska Limited Liability Company, with its registered address at 52550 848 Road, Neligh, Nebraska 68756, was dissolved on January 28, 2025. The terms of the dissolution provide for the payment of liabilities of the Limited Liability

Company and the distribution of any remaining assets to the members. Joseph R. Funk, the President of the Limited Liability Company, is to manage the corporate affairs, wind up and liquidate its business, and distribute its assets. The Limited Liability Company has no assets and no liabilities.

Martin V. Klein
Klein Law Office, P.C.
101 W. 4th Street
P.O. Box 166
Neligh, NE 68756-0166
(402)887-4190

PUBLISH: February 5, 12 & 19, 2025
ZNEZ

Judge Taylor hears multiple cases in county court

The Honorable Donna Taylor heard multiple cases during the Jan. 15 session of Antelope County Court.

Rashawn I. Gooden, 29, Stanton, failed to appear in Antelope County Court, Jan. 15, for arraignment on one count of driving under suspension/before reinstatement, a Class III misdemeanor, stemming from an October 8 incident.

When he originally appeared before Judge Taylor on Nov. 20, Gooden requested additional time to get his license before entering a plea. Taylor granted the continuance.

During the arraignment, Taylor said the county attorney may file a motion, affidavit and order for an arrest warrant.

Gregg Mott, of Tilden, appeared for arraignment on a nuisance abatement charge originally filed Oct. 16 by City of Tilden officials. On Oct. 21, Mott requested a continuance due to a medical issue.

Michael Brogan, Tilden city attorney, did not object and the case was continued until Jan. 15, when the defendant pleaded no contest. He is scheduled to appear March 19 for sentencing.

Hector A. Perez, 46, of Orchard, appeared for arraignment on one count of driving during revocation/impound - 2nd/3rd offense, a Class II misdemeanor.

The charge stems from a Jan. 6 incident in which a Nebraska State Patrol trooper witnessed a vehicle traveling eastbound on Highway 20 thought to be driven by Perez. According to the probable cause affidavit, the trooper ran a check on the license plate to confirm the owner had a revoked Nebraska driver's license from a previous DUI conviction. The trooper initiated a traffic stop near Johnson Street, in Royal, and confirmed Perez as the driver. That day, Taylor set bond in the amount of \$4,000, 10 percent, and ordered Perez not to operate a motor vehicle or he will be immediately arrested and bond revoked. Perez pleaded guilty. Taylor will sentence the Orchard resident on March 5.

Oscar Lopez Hernandez, 23, of Ford Dodge, Iowa, appeared for arraignment on one count of Assault - threaten/menace/mutual consent, a Class II misdemeanor, resulting from a Dec. 18 incident.

Hernandez was adjudged indigent and Antelope County Public Defender Patrick Carney was appointed to defend as counsel. Perez will appear March 5 for further arraignment.

Martin Lopez, 28, of Fort Dodge, Iowa, appeared for arraignment on one count of Assault - threaten/menace/mutual consent, a Class II misde-

meanor resulting from a Dec. 18 incident. Lopez was found to be indigent and Taylor appointed Martin Klein as counsel.

Lopez will appear March 5 for further arraignment.

Mark W. Patrick, 26, of Neligh, failed to appear for a pretrial hearing on one count of driving during revocation/impound - 1st, a Class II misdemeanor and one count of speeding 16-20 MPH county/state, an infraction. On Nov. 20, Patrick appeared before Taylor, pleaded not guilty on both counts and requested a jury trial.

Antelope County Attorney Joe Smith asked to set a pretrial hearing in December. Patrick

Carney, representing Patrick, asked for a continuance until Jan. 15 and, since the state did not object, Taylor approved the request.

During the Jan. 15 court session, Carney advised Taylor he had communicated with Patrick and noted the defendant has been attempting to get a valid license.

Smith informed the court that the defendant has failed to appear in previous court cases. Taylor said a warrant will not be issued if Patrick appears on Feb. 5 for a pretrial hearing. Bond continues at \$3,000, 10 percent.

From The Summerland Advocate Messenger

Warnke arraigned on felony sexual assault charge

Thomas A. Warnke, 21, of Beatrice, formerly of Neligh, appeared in Antelope County Court, Jan. 15, for arraignment on one count of sexual assault-without consent-first degree, a Class II felony; and one count of attempt of a Class II felony, a Class II felony.

The case stems from a Nov. 24 incident investigated by Neligh Police Department. Officer Aubrey Miller took a statement from a 15-year-old female who alleged she was sexually assaulted by Warnke at his Neligh residence.

Warnke was arrested Nov. 24 and originally charged with three counts, including one count of sexual assault-without consent-third degree, a Class I misdemeanor; one count of minor in possession-ages 19/20, a Class III misdemeanor; and one count of possession of marijuana one ounce or less-first offense, an infraction.

The Honorable Donna Taylor set bond at \$50,000, 10% cash, and ordered the defendant have no direct or indirect contact with anyone under age 18.

Dustin A. Garrison, of Garrison Law Firm, in Beatrice, was retained as defense counsel.

On Dec. 20, Antelope County Attorney Joe Smith filed amendments, including Count one amended to sexual assault-first degree, a Class II felony, and Count two amended to criminal attempt - sexual assault in the first degree, a Class II felony. Count three was dismissed.

During the Jan. 15 court session, Warnke was advised of the charges and possible penalties. Warnke was ordered to appear Feb. 19, for a preliminary hearing.

Taylor continued bond at \$50,000, 10%, with all conditions previously ordered.

From The Summerland Advocate Messenger

DISABILITY Is Not 'Helpless'

How will you manage living on your own? Where do you find the resources you need? Who can you turn to for information and support?

The League of Human Dignity staff is skilled at helping people who have disabilities live in their own homes. Contact us to see how we can help.



Phone 833-800-5643

It Pays To Advertise!

HELP WANTED

The Center for Rural Affairs is currently accepting applications for a **Farm & Community Manager in Northeast Nebraska**

For more information and application instructions please visit www.cfra.org/careers



CENTER for RURAL AFFAIRS

SEE AMERICA

Time is Running Out! Join These Tours Today



VIRGINIA BEACHES & BOARDWALKS
April 26-May 2, 2025
International Tattoo Performance, Norfolk Botanical Gardens, National Maritime Center, Monticello, Woodrow Wilson's Birthplace, and Patsy Cline's Hometown.



FIESTA SAN ANTONIO
April 28-May 5, 2025
FIESTA San Antonio, San Antonio Tour, The Alamo, River Walk Cruise, Texas Hill Country, National Museum of the Pacific War, Bricktown and LBJ Ranch

Reserve Your Place!
Reward Yourself with These Warm Spring Getaways:

Savannah & Charleston
March 18-27, 2025
Southern Delights
April 3-12, 2025

SAVE! Book by Feb. 14, 2025:

- Spring Mystery Tour May 6-11, 2025
- Orange City Tulip Festival May 15-17, 2025
- Mackinac Island Lilacs June 6-13, 2025
- Ark Encounter & KY Pathways June 17-23, 2025

See ALL tours at RideWithAllied.com



1-800-672-1009
Call for a FREE tour catalog!

Martinsen Appraisal
Specializing In Ag & Residential Appraisals
Visit us at: www.martinsenappraisal.com
P.O. Box 182 • Elgin, NE 68636
Phone & FAX: 402-843-5791
Certified General Appraiser

Eye physicians
everything in sight for your family
304 N Street
Neligh, Nebraska
Phone 402-887-4506
RUSSELL VETICK, OD
JENNIFER FURSTENAU, OD



Focus on healing,
We'll take care of the rest.

Serving Elgin since 1892
LEVANDER
FUNERAL HOME OF ELGIN
Tony Levander, Dee Schalk and Drew Schaefer
Funeral Directors
402-843-5400
24 hours a day, 7 days a week
www.levanderfuneralhome.com

DON'T GET FOMO
DO THE FAFSA AND GET MONEY FOR COLLEGE.
Most applicants receive financial aid.
DoTheFAFSA.org
EducationQuest FOUNDATION

Order Your **Conservation Seedlings For Spring Planting!**
PLACE ORDERS NOW!
As the demand for conservation tree seedlings grows, the Upper Elkhorn NRD will be taking orders from now until **MARCH 1ST**. Trees are available on a first come first serve basis and are available in a variety of species consisting of conifers, broadleaves and shrubs. Hand plant trees should be ordered in bundles of 25 while machine plant orders will be based on the windbreak design. The NRD can provide technical assistance to cooperators who would like help designing a new windbreak or renovating an old one. The technician will suggest the type of trees best suited for your soil type and design a layout beneficial to your area. The NRD also offers conservation weed mulch to help promote the survival of new seedlings. Conservation weed mulch is installed over the seedlings to help control weeds and retain moisture. This practice can be very beneficial to young windbreaks and should be considered when placing your order. Trees and mulch purchased from the Upper Elkhorn NRD may be eligible for local or state cost share funds. For more information or to place an order, contact your local NRCS office, the Upper Elkhorn NRD at 301 N. Harrison Street, O'Neill (402) 336-3867 or visit our website at www.uenrd.org.

AVAILABLE TREE SPECIES

Conifers:	Eastern Red Cedar Norway Spruce	Rocky Mountain Juniper Jack Pine	Colorado Blue Spruce Ponderosa Pine
Shrubs:	Caragana Sandcherry Cotoneaster American Plum Buffaloberry	Sumac Elderberry Woods Rose Golden Current Serviceberry	Chokecherry Lilac Dogwood Chokeberry
Broadleaves:	Native Cottonwood Black Walnut Honeylocust Silver Maple Red Oak	Swamp White Oak Hackberry Black Cherry Amur Maple Hybrid Poplar	Bur Oak American Elm Catalpa



2025 Cost of Trees and Materials
(Prices subject to change):

Hand Plant Trees-Storage-Tax:	\$1.48/tree
Machine Plant Trees-Storage-Tax:	\$253.00/100
Pull In Charge/Site Prep for < 150 trees:	\$200.00
Weed Mulch (Installed/tilled):	\$.8 5/foot
Weed Mulch (by the roll):	\$250.00/500 feet
Weed Mulch Squares	\$2.85 each



Altogether, 267 people attended the Ground Hog Supper in Bartlett.



Some of the Wheeler Central FFA students who helped with the Ground Hog Supper Sunday, February 2 were: (l-r): Hadley Pokorny, Casey Freouf, Reese Smith, Paige Schlenger and Brealynn Schlenger, Ben Wilson, Brandon Wilson and Calvin Schlenger.

Continuance granted in Orchard storage unit theft case

Suni Rain Moone, also known as Jeshua Divis, of Omaha, appeared for a pretrial conference, Jan. 29, on two counts of burglary, Class IIA felonies.

According to court documents, Moone is charged with breaking into two storage units in Orchard, between Aug. 1 and Aug. 31, 2024.

Antelope County Public Defender Patrick Carney advised additional time was needed to discuss witnesses listed in a motion to endorse, filed earlier that day, by Antelope County Attorney Joe Smith.

Carney told the Honorable James G. Kube he wouldn't be

ready for trial, scheduled Feb. 18, since he was still working on discovery. Smith said witnesses included in the motion to endorse had been interviewed Jan. 28 and a report was currently unavailable.

According to Smith, the defendant may also be involved in criminal activity in Douglas County. After learning of this, Carney requested a recess to discuss the new information with his client.

Once back on the record, Carney told Kube the defendant wanted to proceed with a February jury trial. Moone will appear Feb. 26 for a pretrial

conference, with a jury trial scheduled for April 21.

Bond, in the amount of \$20,000-10%, was continued with conditions and Moone was remanded to the custody of the Antelope County Sheriff.

Moone originally appeared for arraignment on Oct. 30, 2024, and requested a court-appointed attorney. Carney was appointed and further arraignment was set for Nov. 27. Moone appeared on that date and Carney requested a preliminary hearing, which was scheduled for Dec. 18. During the December court date, Moone entered not guilty pleas to both counts.

Bartlett News

The 62nd annual Ground Hog Supper, sponsored by the Bartlett Lions Club, was held Sunday, Feb. 2. Altogether, 267 attended this event.

For those of you wondering, the supper consists of Ground Hog (pork sausage) a baked potato, corn, applesauce, slices of bread, a choice of a dessert or pie, tea and coffee.

Wheeler Central FFA students helped carry plates for those needing help, served coffee and water and helped clear tables. A portion of the supper proceeds are given to the chapter for this service. Names were drawn for the raffle around 7 p.m. Richard Hinkle, a long time Wheeler County resident who now lives in Spalding, was recognized for having attended many, many Ground Hog Suppers during his lifetime.

Wheeler Central hosted the Niobrara Valley Conference Boys and Girls Basketball Tournament Saturday, February 2, 2025 in Bartlett. The CWC

boys played Santee. The game started poorly for CWC with Santee having the upper hand. Then Santee began having trouble making baskets and the tables turned in favor of the Renegades. CWC remained in

the lead for the rest of the game. What an exciting game for Renegade fans. CWC will play O'Neill St. Mary's in Stuart Monday, Feb. 3.

Submitted by Sherry Tetschner



Kathy Carlin (l) and her father Richard Hinkle (r) attended the Ground Hog supper in Bartlett Sunday, February 2. Richard was recognized for having attended many, many of the Ground Hog Suppers over the years.

From JoAnn Baum's Kitchen

APPLE DIP & SHRIMP DIP

Good day,
It is a busy day in the office while I work on some easy and delicious cooking ideas.

I received a nice amount of apples for Christmas and was looking for a good way to use them. I came across this dip recipe

and remembered how delicious it is.

I thought I'd just share it. It makes a great snack for the school kids. I am going to make this and take it to a card party. You can make it for any occasion.

You have got to try this "Shrimp Dip." It's so amazing. It doesn't sound like it would be good with bugles, you just need to give it a try

for yourself.
Tasty!

JoAnn

APPLE DIP

- 28 oz pkgs cream cheese
- 1 1/2 cups brown sugar
- 2 Tbls vanilla

- 2 Tbls milk
- 1 cup powdered sugar
- 4 Tbls Amaretto

Blend all the ingredients in the blender until smooth. Serve with sliced apples. Keeps for 3 weeks in the fridge.

SHRIMP DIP

- 1-8 oz pkg cream cheese (softened)
- 1/4 cup mayonnaise or salad dressing
- 2 Tbls diced onion

- 1-2 Tbls ketchup
- 1 4-1/2 oz can shrimp (drained)

Put all ingredients, except shrimp, in a small mixing bowl. Beat the ingredients with a mixer until fluffy. Add the shrimp and beat on low, just mix well. Chill for a good 15 minutes. Really good when served with Bugle corn snacks.

Nothing says "I LOVE YOU" like providing your family with a vehicle that runs like new.



Keep your loved ones safe on the road by keeping your vehicles in **TIP TOP** condition

DIAGNOSTICS

A big key to longevity is consistent maintenance

BRAKE REPAIR & REPLACEMENT

With a visit, we can assess how much life you have left on your brakes and when it's time to change them.

LIGHTS/ELECTRICAL COMPONENTS

Regular maintenance can find blown bulbs and problematic headlights.

TIRES: INFLATED & ROTATED

Keeping your tires in good condition is a no-brainer. You can make sure they are inflated to the right pressure. We can check out their condition to see if replacements are needed and get your's rotated for optimal performance.

WE HAVE:

- More Employees to get the jobs done.
- More Service Bays, including our 36 foot sunken work bay.
- A lot of MORE!



SANDS
TRUCK SERVICE & REPAIR LLC



Located north of Beckman Lumber
Elgin, Nebraska

402-843-1010

FOR YOUR PASSENGER VEHICLES - WE OFFER:

OIL CHANGES

Motor & Transmission

SELLING

Large selection of Tires
Large selection of Parts (filters, belts, bearings & more) for the Do-It-Yourselfers

REPAIRS

Engine
Brake
Transmission
Flat Tires

ALONG WITH:

CLUTCHES

DRIVE LINE REPAIRS

TRANSMISSIONS

BRAKES

IRRIGATION POWER UNITS

AIR CONDITIONING REPAIRS

MORE

Air Brake Certified

These days, everyone is crunching numbers.

Input costs for your operation seem to only get higher and we all know, **EVERY DOLLAR COUNTS.**

The Bank of Elgin has **VERY COMPETITIVE** loan rates. If you don't believe us, just ask your neighbor.

bank of **ELGIN**

Draper Insurance Agency

402-843-2228

Elgin, NE



www.bankofelgin.com

A little rock can quickly become a **BIG** problem.

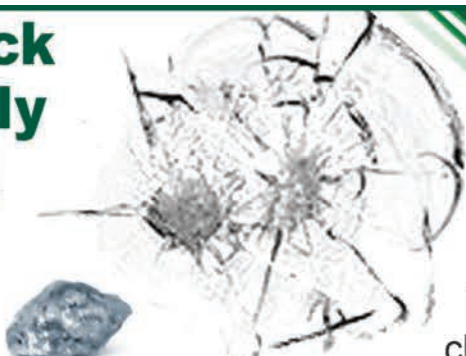

Rock damage, a close encounter with deer, racoons or another car?

Don't ignore that chip or crack!

See me for a **FREE ESTIMATE!**

Elgin BODY & GLASS

Like us on facebook
elginbodyandglass
Judson Sehi
402.843.2418

- Free Estimates
- Auto Body Repair
- Rock Chip Repair
- Glass Replacement
- Paintless Dent Repair

judd311@gmail.com
518 S. 2nd Street
Elgin, NE 68636

ELGIN FIRE and RESCUE DEPARTMENTS are hosting a **MEDICAL EXPENSE BENEFIT Pancake Breakfast** with proceeds going to the **Justin and Savannah Henn Family**

Scan this QR code to donate!

FEB. 16
8 am-1 pm at the **Elgin KC Hall**

FREE WILL DONATION
CASH - CHECK - VENMO (USE QR CODE!)

DELINQUENT TAX LIST

Notice is hereby given that in compliance with the revenue laws of the State of Nebraska, all land and town lots in the County of Antelope, State of Nebraska, on which taxes remain unpaid, a list of which is hereto annexed, will be offered for sale at public auction at the County Treasurer's office in Neligh, Nebraska, on the first Monday in March 2025, starting at 9 a.m. of said day, for payment of taxes, interest and costs thereon. Taxes are delinquent for the year of 2023 and prior years. Purchasers must notify property owners by personal service and may collect an administrative fee of \$100 or more from the property owner for the cost of service upon redemption.

Deb Branstiter
Antelope County Treasurer

SEQ #	DISTRICT	PARCEL	MULTIYEAR	NAME	PROPERTY ADDRESS	LEGAL	TOTAL DUE
1	1	0000003000		HOEFER,TRENT & HANNAH	309 M ST NELIGH NE 68756	LOT 17 BLK 3 NELIGH CITY	600.42
2	1	0000004600		LEGATE,BRIAN K & TERESA A	405 M ST NELIGH NE 68756	LOT 15 EX S 1.1' OF W 72' BLK 4 NELIGH CITY	566.26
3	1	0000005200		LEGATE,BRIAN K & TERESA A	417 M ST NELIGH NE 68756	LOT 20 BLK 4 NELIGH CITY	488.64
4	1	0000011600		HOEFER,ROBERT P	506 M ST NELIGH NE 68756	LOTS 7-8 & E2 VAC ALLEY BLK 18 NELIGH CITY	493.82
5	1	0000012800		BLOOD PHARMACY LLC	414 M ST NELIGH NE 68756	LOT 6 BLK 19 NELIGH CITY	62.06
6	1	0000012900		BLOOD PHARMACY LLC	412 M ST NELIGH NE 68756	LOT 7 BLK 19 NELIGH CITY	62.06
7	1	0000013000		BLOOD PHARMACY LLC	410 M ST NELIGH NE 68756	LOT 8 BLK 19 NELIGH CITY	966.66
8	1	0000013100		LEGATE,BRIAN & TERESA	408 M ST NELIGH NE 68756	LOT 9 BLK 19 NELIGH CITY	928.92
9	1	0000013300		DENNIS,DOUGLAS A & GLORIA A	402 MAIN ST NELIGH NE 68756	LOT 12 BLK 19 NELIGH CITY	234.87
10	1	0000019600		LEGATE,BRIAN K & TERESA A	609 O ST NELIGH NE 68756	LOT 10 BLK 28 NELIGH CITY	111.6
11	1	0000019700		LEGATE,BRIAN K & TERESA A	611 O ST NELIGH NE 68756	LOTS 11-12 BLK 28 NELIGH CITY	577.02
12	1	0000025600		PARRA,JENNIE	307 W 8TH ST NELIGH NE 68756	LOTS 7-8 BLK 38 NELIGH CITY	1,298.14
13	1	0000027700		TAYLOR,SHANE	506 O ST NELIGH NE 68756	LOT 4 BLK 40 NELIGH CITY	359.14
14	1	0000028401		BRANDT,WILLIAM B	412 O ST NELIGH NE 68756	LOT 1 & N2 LOT 2 EX W 40' OF BOTH BLK 41 NELIGH CITY	390.86
15	1	0000030100		WOODARD,SARAH	606 P ST NELIGH NE 68756	LOT 4 N2 LOT 5 BLK 50 NELIGH CITY	557.84
16	1	0000031800		MCMILLAN,JEANNA	408 W 8TH ST NELIGH NE 68756	LOTS 8-12 BLK 52 NELIGH CITY	252.74
17	1	0000032800		PARKER,KATHY	911 Q ST NELIGH NE 68756	LOTS 11-12 BLK 53 NELIGH CITY	1,044.72
18	1	0000034901	***	LIERMAN,DARRYL & JULIE		S 10' LOT 9 & S 10' OF W2 ADJ VAC ALLEY NELIGH CITY	32.66
19	1	0000036300		MICKELSON,SUSAN L	508 W 7TH ST NELIGH NE 68756	E 52' OF W 124' LOTS 13-15 BLK 60 NELIGH CITY	519.76
20	1	0000037700		HOEFER,ROBERT P	600 R ST NELIGH NE 68756	LOTS 7-9 EX RR ROW BLK 72 NELIGH CITY	229.34
21	1	0000040300	***	HINES,RICKEY & DEBBIE	1004 R ST NELIGH NE 68756	LOTS 5-6 E 66' LOTS 7-8 E 66' S 28' LOT 9 & VAC ALLEY BLK 76 NELIGH CITY	1,105.82
22	1	0000047000		DENNIS,DOUGLAS & GLORIA	701 L ST NELIGH NE 68756	LOTS 13-18 BLK 126 NELIGH CITY	966.71
23	1	0000047900		CAROTHERS,THOMAS B	202 E 6TH ST NELIGH NE 68756	W 72' LOTS 7-10; S 6' OF W 72' LOT 11 BLK 127 NELIGH CITY	571.26
24	1	0000068200	***	STUTMAN,ERIC W & KATHARINE	608 E 6TH ST NELIGH NE 68756	E 54' LOTS 7-9; S 12' OF E 54' LOT 10 & VAC ALLEY ADJ BLK 171 NELIGH CITY	3,511.40
25	1	0000072300		MURRAY,TRISHA L	705 E 2ND ST NELIGH NE 68756	W2 LOTS 1-2 BLK 177 NELIGH CITY	1,018.10
26	1	0000079601		BRADY,JIM A & PATRICIA A	1211 Q ST NELIGH NE 68756	DAXONS SUB TR 180' X 162' LOT E NELIGH CITY	1,770.68
27	1	0000086200		ZUBARAN,ALMA ROSA MURRUFO	105 D ST APT 3 NELIGH NE 68756	ROCHE & ANDER E 40' LOT 3; LOTS 4-5; W 24' EX E 6' OF S 91' LOT 6 BLK K 31 (UNITS) NELIGH CITY	1,283.16
28	1	0000095100		LIERMAN,DARRYL & JULIE	00000 W 6TH ST NELIGH NE 68756	FORMER RR ROW 20-25-6 LOT 18 EX STR FOR CITY RD NELIGH CITY	148.1
29	2	0000104000		DLMT PROPERTIES LLC	00000 ANTELOPE ST & HWY 2 TILDEN NE 6878	LOT 4 EX HWY BLK 22 TILDEN CITY	46.36
30	2	0000106400	***	SCHOLL,TAMRA J	313 PINE ST TILDEN NE 68781	S 35' OF S 80' OF W2 LOT 1 N 25' OF THE W 150' LOT 2 BLK 35 TILDEN CITY	1,135.70
31	3	0000117000		STAN WILKINSON FARMS INC	00000 HWY 275 OAKDALE NE 68761	THAT PART OUTSIDE ST GDS BLK 1 EX .422 AC FOR ST HWY OAKDALE VILLAGE	16.18
32	3	0000121200		KALLHOFF,VINCENT L & NIKKI L	401 3RD ST OAKDALE NE 68761	LOTS 9-15 BLK 18 OAKDALE VILLAGE	385.7
33	3	0000123500	***	BARRINGTON,STEPHAN ALLEN & FRANCIS JEAN	708 5TH ST OAKDALE NE 68761	LOTS 1-2 BLK 26 OAKDALE VILLAGE	2,364.74
34	3	0000123800		CARR,KENNETH C & NONA Z	403 GRANT ST OAKDALE NE 68761	LOT 6 BLK 26 OAKDALE VILLAGE	56.14
35	3	0000124000	***	BISHOP,SANDI JO & JOHN A	408 GRANT ST OAKDALE NE 68761	LOTS 1-2 BLK 27 OAKDALE VILLAGE	2,311.34
36	3	0000124100	***	CHRISTENSEN,LINDA ROSEANNE	404 GRANT ST OAKDALE NE 68761	LOT 3 BLK 27 OAKDALE VILLAGE	930.44
37	3	0000124600		SEE TRU ART & DESIGN LLC	506 5TH ST OAKDALE NE 68761	WEST 26' LOTS 1-2 BLK 28 OAKDALE VILLAGE	63.08
38	3	0000124700		SCHULTZ,JOHN H JR	404 JENKS ST OAKDALE NE 68761	E 100' LOT 2 BLK 28 OAKDALE VILLAGE	74.22
39	3	0000125600		SHORT,JOHN R	401 HOHMAN ST OAKDALE NE 68761	LOTS 9-11 BLK 29 OAKDALE VILLAGE	322.2
40	3	0000128500	***	DECAMP LEGAL SERVICES PC	203 5TH ST OAKDALE NE 68761	LOTS 6-10 BLK 33 1/2 OAKDALE VILLAGE	452.74
41	3	0000129100		FULSAAS,DELAYNE & ANGELA	307 5TH ST OAKDALE NE 68761	W 2' LOT 3; LOTS 4-5; E 7' LOT 6 BLK 34 OAKDALE VILLAGE	99.26
42	3	0000129400		MORRISON,RAY	304 6TH ST OAKDALE NE 68761	LOTS 13-18 BLK 34 OAKDALE VILLAGE	251.15
43	3	0000129800		WORLEY,KIMBERLY J	508 WALTHER ST OAKDALE NE 68761	LOTS 1-2 BLK 35 OAKDALE VILLAGE	605.58
44	3	0000131000		SCHULTZ,JOHN H JR & JANE M	00000 HOHMAN ST OAKDALE NE 68761	LOTS 13-17 BLK 35 OAKDALE VILLAGE	27.94
45	3	0000131800	***	LEE,VINCENT JOHN	704 6TH ST OAKDALE NE 68761	LOTS 7-8 BLK 37 OAKDALE VILLAGE	144.58
46	3	0000132100		KALLHOFF,MICHAEL A & FRANCES D	505 GREELY ST OAKDALE NE 68761	N2 LOT 1 LOTS 3-4 & PT VAC STS & ALLEYS BTW BLK 39 OAKDALE VILLAGE	357.3
47	3	0000132300		KALLHOFF,MICHAEL A & FRANCES D	505 GREELY ST OAKDALE NE 68761	LOTS 2-4 & PT VAC STS & ALLEYS BTW BLK 40 OAKDALE VILLAGE	511.95
48	3	0000132600		DEWEY,MICHAEL & REBECCA ETAL	00000 WILSON ST OAKDALE NE 68761	LOTS 1-4 BLK 42 OAKDALE VILLAGE	67.24
49	3	0000134400		SHORT,MAVERICK	601 HOHMAN ST OAKDALE NE 68761	LOTS 9-14 BLK 45 OAKDALE VILLAGE	263.26
50	3	0000134500		SCHULTZ,JANE M ETAL	605 HOHMAN ST OAKDALE NE 68761	LOTS 15-17 BLK 45 OAKDALE VILLAGE	429.66
51	3	0000134600		SCHULTZ,JANE M ETAL	605 HOHMAN ST OAKDALE NE 68761	LOTS 18-20 BLK 45 OAKDALE VILLAGE	16.84
52	3	0000134900	***	JACOBS,JAMES & KAREN	601 TAYLOR ST OAKDALE NE 68761	LOTS 13-16 BLK 46 OAKDALE VILLAGE	654.33
53	3	0000135900	***	SPANGLER,SEAN M	600 RATH ST OAKDALE NE 68761	LOTS 3-4 BLK 48 OAKDALE VILLAGE	546.22
54	3	0000136800	***	STINES,FRED & CANDICE	702 WILSON ST OAKDALE NE 68761	BOYD'S ADD E2 BLK 3 OAKDALE VILLAGE	143.9
55	3	0000137300		WILKINSON,MATT & KELLI	601 LAWTON AVE OAKDALE NE 68761	BOYD'S ADD W 82' W2 BLK 4 OAKDALE VILLAGE	497.46
56	3	0000139100	***	HAWKINS,JAMES & DEBBIE	700 TAYLOR ST OAKDALE NE 68761	MCGEE'S SURVEY NE4SE4 11-24-6 N 84' LOT 5 OAKDALE VILLAGE	481.54
57	3	0000139300		KISTNER,GEORGETTE ETAL	806 TAYLOR ST OAKDALE NE 68761	MCGEE'S SURVEY S 497' EX 1/2 AC OFF E END OF S 197' LOT 15 OAKDALE VILLAGE	272.26
58	3	0000139500		FULSAAS,DELAYNE & ANGELA	800 TAYLOR ST OAKDALE NE 68761	MCGEE'S SURVEY OF NE4SE4 11-24-6 S2 LOT 4; LOTS 11-12; LOT 14 EX TRI TR 132'X330'; N 163' LOT 15 OAKDALE VILLAGE	1,350.38
59	3	0000139700		FULSAAS,DELAYNE & ANGELA		SEMINARY ADD LOTS 1-13 & ALL VAC STS & ALLEYS OAKDALE VILLAGE	177.04
60	3	0000142200		STAN WILKINSON FARMS INC	00000 2ND ST OAKDALE NE 68761	VAC/MISC TRS E2 BLK V OAKDALE VILLAGE	70.38
61	3	0000142600		WILKINSON,MATTHEW	00000 HWY 275 OAKDALE NE 68761	IR TR E2 & 1/2 VAC ST ADJ EX HWY BLK VIII OAKDALE VILLAGE	153.82
62	3	0000145001		NOVOTNY,ASHLEY A	411 LAWTON AVE OAKDALE NE 68761	TAX LOT 2 EX W 65' & EX E 89.25' OAKDALE VILLAGE	297.62
63	4	0000165600		ESAU,DUANE E & JANICE K	103 NORTH ST ELGIN NE 68636	E2 LOT 2 LOT 3 BLK 18 ELGIN CITY	941.02
64	4	0000167900		KOLM,DAVID L	410 N 4TH ST ELGIN NE 68636	LOT 6-7 BLK 20 ELGIN CITY	1,497.46
65	4	0000192400		SMITH,TONY L	404 S 2ND ST ELGIN NE 68636	S 118' OF N 122.5' TAX LOT 2 ELGIN CITY	942.62
66	5	0000202600		BARRON,ELIZABETH L	302 W 3RD ST BRUNSWICK NE 68720	E2 LOTS 13-18 BLK 7 BRUNSWICK VILLAGE	706.16
67	5	0000202900		KESTER,PATRICK J & TAMMY J ETAL	204 TRACY ST BRUNSWICK NE 68720	N 10' LOT 22; LOTS 23-24 BLK 7 BRUNSWICK VILLAGE	375.16
68	5	0000204200		FORBES,WARREN & JULIE	206 FRANKLIN ST BRUNSWICK NE 68720	LOTS 19-22 BLK 9 BRUNSWICK VILLAGE	54.22
69	5	0000207800		FORBES,WARREN D	300 FRANKLIN ST BRUNSWICK NE 68720	LOTS 1-4 BLK 16 BRUNSWICK VILLAGE	289.26
70	6	0000215600		PETTIJOHN,JAY	203 FREMONT ST ROYAL NE 68773	LOTS 7-12 BLK 2 ROYAL VILLAGE	92.52
71	6	0000219800		RUNDQUIST,NOLAN G	00000 4TH ST ROYAL NE 68773	W 25' OF E 50' LOTS 9-12 BLK 9 ROYAL VILLAGE	3.86
72	6	0000224000		PETTIJOHN,DALE E & MARY ANN	2035 E HWY 20 ROYAL NE 68773	3-27-7 NORTH 80 ADD TR 150' X 499' ROYAL VILLAGE	597.54
73	7	0000233100		TREASE,JENNIFER L		LOTS 3-4 BLK 10 ORCHARD VILLAGE	99.56
74	7	0000235300		TABBERT,KRISTINE	440 WINDOM ST ORCHARD NE 68764	DRAYTON'S SUB LOTS 4-6 ORCHARD VILLAGE	314.34
75	7	0000235500		CLEVELAND,KIRK & KENDRA THARP	420 WINDOM ST ORCHARD NE 68764	DRAYTON'S SUB LOTS 11-14 ORCHARD VILLAGE	1,667.22
76	7	0000236400		TABBERT,KRISTINE A		HOWARTH'S ADD N 354' OUTLOT B & E2 VAC RELF ST 1.07 AC ORCHARD VILLAGE	111.3
77	7	0000238200		WICKERSHAM,JAMES L	325 W 4TH ST ORCHARD NE 68764	HOWARTH'S ADD LOTS 17-18 BLK 3 ORCHARD VILLAGE	23.92
78	7	0000238400		TABBERT,KRISTINE	430 RELF AVE ORCHARD NE 68764	RELF'S SUB TR 80' X 144' LOT 2 ORCHARD VILLAGE	242.62
79	7	0000241901		WICKERSHAM,JAMES L	302 W 4TH ST ORCHARD NE 68764	ALEXANDER'S SUB LOTS 1-2 BLK 1 ORCHARD VILLAGE	23.92
80	7	0000242000		WICKERSHAM,JAMES L	310 W 4TH ST ORCHARD NE 68764	ALEXANDER'S SUB LOTS 3-6 BLK 1 ORCHARD VILLAGE	496.4
81	7	0000242100		WICKERSHAM,JAMES L	330 4TH ST ORCHARD NE 68764	ALEXANDER'S SUB LOTS 7-9 BLK 1 ORCHARD VILLAGE	256.18
82	7	0000243200		AMERICAN DAIRY FOOD & CONSULT LABS		TIEDE'S SUB LOTS 7-12; LOTS 13-22 EX TR 25' X 50' IN LOT 18; N2 VAC ALLEY ADJ TO LOTS 10-12; VAC ALLEY IN S2; 1/2 VAC ST ADJ ORCHARD VILLAGE	7,289.68
83	7	0000243400		AMERICAN DAIRY FOOD & CONSULT LABS		TIEDE'S SUB LOTS 1-2 EX N 75'; 1/2 VAC ST ADJ BLK 2 ORCHARD VILLAGE	46.58
84	7	0000247500		SHAFFER,TRAVIS & ASHLEY	530 E 4TH ST ORCHARD NE 68764	LUCY GALLUP'S ADD N2 LOT 3; E 45' OF N2 LOT 4 BLK A ORCHARD VILLAGE	1,874.10
85	7	0000255100		MILLER,NEIL D	400 E 2ND ST ORCHARD NE 68764	TAX LOTS N2NW4 10-27-8 TAX LOT 8 N 171' TAX LOT 9 ORCHARD VILLAGE	388.62
86	8	0000260600		AUTOMATED DAIRY SPECIALISTS LLC	610 MAIN ST CLEARWATER NE 68726	LOTS 10-14 BLK 4 CLEARWATER VILLAGE	546.1
87	8	0000262200		ARROYO,ROBERTO & ESTHER	506 NEVADA ST CLEARWATER NE 68726	LOT 10 S 30' LOT 11 BLK 6 CLEARWATER VILLAGE	313.08
88	8	0000274000		JACOB,JASON R	417 RIVER RD CLEARWATER NE 68726	OUTLOTS TR IN OUTLOT O EX TR TO STATE OF NE CLEARWATER VILLAGE	907.46
89	8	0000274100		JACOB,JASON R	00000 HWY 275 CLEARWATER NE 68726	OUTLOTS PART OF OUTLOT O & OUTLOT P CLEARWATER VILLAGE	129.06
90	8	0000275500		KRUGER,AARON	502 NEBRASKA ST CLEARWATER NE 68726	MITCHELL'S SUB LOT 1 CLEARWATER VILLAGE	558.3
91	34	0000857400		NEW CINGULAR WIRELESS PCS LLC	52999 846 RD TILDEN NE 68781	32-25-5 SE4 (IOLL CELL TOWER) ELM TWSP	49.92
92	66	0000384400		WOOD,ELIZABETH ELLEN	86049 533 AVE PLAINVIEW NE 68769	23-27-5 TR NE4SE4 12 AC CRAWFORD TWSP	217.16
93	66	0000856300		NEW CINGULAR WIRELESS PCS LLC	86448 HWY 14 BRUNSWICK NE 68720	33-28-6 SW4 (IOLL CELL TOWER) EDEN TWSP	9.26
94	96	0000429200		JACOB,JASON	84580 HWY 275 OAKDALE NE 68761	1-24-6 NW4NW4 EX HWY 39.72 AC OAKDALE TWSP	1,093.70
95	96	0000434000		STAN WILKINSON FARMS INC		11-24-6 IR TR SE4 22.56 AC OAKDALE TWSP	917.32
96	96	0000435400		STAN WILKINSON FARMS INC		12-24-6 TR NW4SE4; SW4SW4;BOYDS ADD S2 BLK 14 & ALL OF BLK 13 49.31 AC OAKDALE TWSP	1,324.66
97	96	0000435500		STAN WILKINSON FARMS INC			

CLASSIFIEDS

To place your classified ad, contact us at 402.843.5500 • PO Box 359 • elginreview@yahoo.com

Deadline Tuesday at 10:00 a.m.

POSITION AVAILABLE

The Antelope County Historical Society is looking for a part time worker. Position is **EXECUTIVE DIRECTOR/CURATOR**. The position has summer hours and winter hours. Summer hours begin after Memorial Day and run until after Labor Day. This will include Tuesday- Saturday from 1:00 PM- 5:00 PM and winter hours after Labor Day are Wednesday- Friday from 1:00 PM. - 5:00 PM Daily. Employee can set own hours for holidays. Employee must possess good computer skills such as Excel and Publisher, be organized, willing to hold meetings, work with board members, develop programs for the community, put together events in the community. Position starts immediately. For more information contact Rick Schuchardt at 703-474-9940. 16c tfn

SERVICES:

PASSPORT PHOTOS: Official U.S. and foreign passport and Visa photos available here. Available in under ten minutes. \$10 plus tax. Appointments highly recommended. The Elgin Review, 116 South 2nd St, Elgin NE. 402-843-5500. tfn

IN SEARCH OF

Looking for Big A and/or John Deere signs, promotional items, various paperwork and/or products that would have come from the old Elgin John Deere dealership/Elgin Auto Parts businesses located in that building. Anything from a pen that says "Big A" to a tractor that was purchased from there. Interested in either getting copies or possibly purchasing. Call Bruce at 402-843-8324. 17-20c

HELP WANTED

The Elgin Community Center is in immediate need of a

COOK

to help prepare and serve noon meals and help with cleanup.

Hours are 8 am-2:30 pm, Monday through Friday

For questions or to apply, stop in at the Center (124 S 2nd Street) or call 402-843-5757

Managing hay loss, increase efficiency

IT'S ALL ABOUT BEEF



Beef Systems Asst. Ext. Educator Ben Beckman

Feeding hay can be one of the biggest expenses livestock operations have during the winter months. As we continue through the winter, are there opportunities to reduce feed losses and increase our feed efficiencies.

If you've listened to this segment at all, you should be able to guess what first step I'm going to recommend. That's right, get a hay test. A NIRS forage test can provide you with the energy, protein, and mineral content of your feed on hand. Knowing what hay is highest quality and what hay we need to provide supplement with to meet animal needs is critical for developing a feed plan. Without this knowledge, we risk over/under feeding animals and the problems that come with it. You may think that a visual assessment is enough, and sometimes it is, but there are just as many cases where good looking hay is lower quality than you'd expect. \$20 is a pretty low price to pay to be certain.

Next, let's look at amount and frequency of feeding. If hay is fed free choice or unrestricted, studies have shown cattle wasting up to 45% of what is provided. Limit feeding hay so only what is required is fed, will significantly reduce waste right

away, even when fed on the ground. One study looking at frequency of feeding showed cattle fed daily needed 25% less hay than those fed every 4 days to maintain similar body condition. This can be as labor intensive as a daily feeding, or something as simple as limiting access to hay in a feeder for a few hours each day.

Another way to reduce waste is to limiting access to the hay with physical barriers. The most effective physical barriers have solid side bottoms. This prevents the hay being pulled out of the feeder and onto the ground. Studies by the University of Missouri, Oklahoma State, and Michigan State on feed loss from bale feeders all found open bottom ring feeders resulting in 20% losses, closed bottom ring feeders had 13% loss, and cone feeders with only 5% loss. While feeders limit waste, they do require the purchase of additional equipment and increase labor when feeding. For large herds or a changing feeding location, this can add significant time and money.

When we add up the combined impact of storage and feed

ing animals the ability to pick through and select the good stuff with another clean hay source available may be the best option. There is still a risk that animals consuming bad hay and having issues, however, by allowing selectivity, most of the hay consumed will be the good portions and the bad part will be left behind.

One final point to consider is what we consider as waste. Trampled hay can be considered beneficial as bedding or a soil amendment, and there is truth in this. The addition of organic matter in trampled hay

as well as concentrated manure and urine from feeding could be seen as a soil amendment, not a loss. With high hay prices, the cost of amending soil in this fashion needs to be taken into consideration, but feeding loss can sometimes be all in the eye of the beholder.

- Ben Beckman is a beef systems Extension Educator serving northeast Nebraska. He is based out of the Cedar County Extension office in Hartington. You can reach him by phone: (402) 254-6821 or email: ben.beckman@unl.edu

BCHC to host Healthcare Career Camp for high school students

Albion, NE (February 5, 2025) – Boone County Health Center (BCHC) is excited to announce its first annual Healthcare Career Camp, a one-day event designed for high school students entering grades 9-12 for the upcoming 2025-26 school year. The camp will take place on Tuesday, June 3, 2025, from 9:00 AM to 3:00 PM and offers a unique opportunity for students to explore the diverse career possibilities within the healthcare field. Preference will be given to juniors and seniors, and participation is limited to 50 students.

Throughout the day, students will engage in hands-on activities and interactive sessions that provide an in-depth look at various healthcare careers, including wellness, behavioral health, therapy, laboratory work and so much more. Attendees will also have the opportunity to learn from a panel of healthcare providers during a question-and-answer session



and gain insight into the role of a critical access hospital. By the end of the camp, students will have a better understanding of potential career paths and the option to explore their interests further through job shadowing opportunities.

As part of the program, incoming seniors who attend the camp will be eligible to apply for a scholarship. Freshmen, sophomores, and juniors who participate will be added to a list for scholarship eligibility once they reach their senior year.

The camp costs \$50 per participant, which includes lunch and camp T-shirt exclusive to participants. Students interested in attending must complete an application, which includes essay questions and a reference. Applications are available on the Boone County Health Center website under the Careers & Job Shadow section and are due no later than February 28, 2025. Accepted applicants will be notified if accepted, and

payment will be required upon confirmation.

Eligibility is open to students attending schools in Boone County Health Center's service area, which includes Boone Central, Central Valley, Elgin Pope John, Elgin Public, Fullerton, Humphrey High School, Humphrey St. Francis, Lindsay Academy, Newman Grove, Riverside, Spalding Academy, St. Edward and Wheeler Central.

For more information or questions about the camp, please contact the Boone County Health Center Human Resources Department at hr@boonecohealth.org or call 402-395-3130.

Open concept floor plans may be losing appeal?

According to the design experts with Martha Stewart, open floor plans are giving way to a rise in separate spaces. Instead of taking down walls, which is often done to make small homes seem more spacious, owners of larger homes are looking to delineate between rooms to help homes feel more cozy. The global pandemic led some homeowners to rethink the rooms in their homes. Many would now rather see a return to defined gathering spaces and areas where residents can retreat for some privacy and personal time.



Elgin gives a nod to February as Nebraska 4H Month

Downtown Elgin has 4H flags flying during the month of February. The flags are to honor and bring attention to the 4H program which so many adults and youth have and are participating in. Above, members of Elgin's Way Out West 4H Club posed with the flags as they ready them for hanging on the light pole. This active club is always doing, always learning. Photo submitted

CLASSIFIED ADS NEBRASKA
★ STATEWIDE ADS ★

Call 402.843.5500 to place your ad today!

ANNOUNCEMENT

ATTENTION ADVERTISERS! For \$225/25 word classified you can advertise in over 150 Nebraska newspapers. For more information contact your local newspaper or call 1-800-369-2850.

HELLO NEBRASKA! Introducing www.nepublicnotices.com, a new public notice website presented as a public service by all Nebraska newspapers. Free access, fully searchable – because democracy depends upon open government and your right to know.

BANKRUPTCY RELIEF! Help stop Creditor Harassment, Collection Calls, Repossession and Legal Actions! Speak to a Professional Attorney and Get the Help You NEED! Call NOW 844-215-3629.

AFFORDABLE PRESS Release service. Send your message to 155 newspapers across Nebraska for one low price! Call 1-800-369-2850 or www.nebpess.com for more details.

CLASSIFIED ADS NEBRASKA
★ STATEWIDE ADS ★

Call 402.843.5500 to place your ad today!

FOR SALE - CELL PHONE

SWITCH AND save up to \$250/year on your talk, text and data. No contract and no hidden fees. Unlimited talk and text with flexible data plans. Premium nationwide coverage. 100% U.S. based customer service. For more information, call 1-877-768-5892.

FOR SALE - SENIORS

PORTABLE OXYGEN Concentrator? May be covered by Medicare! Reclaim independence and mobility with the compact design and long-lasting battery of Inogen One. Free information kit! Call 855-385-3580.

FOR SALE - UTILITIES

PREPARE FOR power outages today with a Generac Home Standby Generator. Act now to receive a FREE 5-Year warranty with qualifying purchase. Call 1-402-899-2584 today to schedule a free quote. It's not just a generator. It's a power move.

Email us at elginreview@yahoo.com

CLASSIFIED ADS NEBRASKA
★ STATEWIDE ADS ★

Call 402.843.5500 to place your ad today!

HOME SERVICES

DOES YOUR basement or crawl space need some attention? Call Thrasher Foundation Repair! A permanent solution for waterproofing, failing foundations, sinking concrete and nasty crawl spaces. FREE Inspection & Same Day Estimate. \$250 off ANY project with code GET250. Call 1-844-958-3431.

CLASSIFIED ADS NEBRASKA
★ STATEWIDE ADS ★

Call 402.843.5500 to place your ad today!

WANTED TO BUY

WE BUY 8,000 cars a week. Sell your old, busted or junk car with no hoops, haggles or headaches. Sell your car to Peddle. Easy three step process. Instant offer. Free pickup. Fast payment. Call 1-855-910-0760.

WE BUY Houses for Cash AS IS! No repairs. No fuss. Any condition. Easy three step process: Call, get cash offer and get paid. Get your fair cash offer today by calling Liz Buys Houses: 1-855-714-0010.

KEITH G. HEMMER, CPA, P.C.

CERTIFIED PUBLIC ACCOUNTANT
104 South 2nd Street – Elgin, NE

Tax Planning and Preparation for Individuals and Businesses.

Open Mondays: 8 a.m. to 5 p.m.

Evenings by appointment. For appointments call:

Office Phone: (402) 843-2380

Home Phone: (402) 843-5562

If no answer at our office, call (402) 371-7058 after 5 p.m. or email at keithcpa@cableone.net

ELGIN LIVESTOCK SALES INC.

WEIGH UP COWS & BULLS

MONDAY, FEB. 10 1 PM

Monday's sale results continue to trend well. Some prices:

26 Bred BLK Heifers	\$3,250.00
80 BLK Heifers RQ 753	293.00
23 BLK Heifers RQ 657	292.00
27 BLK Heifers RQ 709	290.00
33 BLK Heifers RQ 622	299.00
16 BLK Heifers RQ 719	299.00
Slaughter Bulls 152.50 to 173.00	
Thin, Lower Yielding Cows 82.00 to 110.00	
Medium Yielding Cows 111.00 to 122.00	
High Yielding Cows 123.00 to 144.00	
Heiferettes 159.50 to 213.00	

To consign your cattle, call Ted Baum 402.843.8370
Field Rep. Trey Baum 402.843.6683
Field Rep. Brenden Pelster 308.750.3322

UPCOMING SALES:

FEB. 17 - PRESIDENT'S DAY SPECIAL! Large Feeder Cattle Special-biggest sale in Elgin this year.

MAR. 3 - Feeder Cattle Special/Weigh Cows & Bulls

ELGIN Livestock Sales
PO Box 160 • 100 South Myrtle Elgin, Nebraska

Are you travelling where your pet can't?

We have the perfect **SPOT** for them while you're gone.

Call us today!

The Pet Hotel and Spa

at TC Vet - Albion 402-741-9000



City of Elgin SUMMER HELP WANTED

- Pool Manager
- Pool Staff
- Summer Maintenance Help

For details, contact City Hall at **402-843-5822** or send your application to:

Elgin City Clerk
PO Box 240
Elgin, NE 68636-0240

Apply by Monday, **March 3, 2025**

WSC Dean's announced last week

Wayne State College included 1,313 students on the dean's list for exemplary academic achievement during the Fall 2024 semester.

Students listed on the dean's list are full-time undergraduate students who have achieved a GPA of 3.5 or above on a 4.0 scale for the semester.

An asterisk (*) denotes a 4.0 GPA for the term.

Local students recognized were:
 Clearwater — Emma Funk*;
 Elly Herley*; Faith King*
 Elgin — Natalie Bauer; Jamie Dozler; Keyera Eisenhauer*;
 Evan Landauer; Jackson Wemhoff
 Neligh — Garret Belitz;
 Mallory Belitz; Bria Gale*;
 Jacob Henery; Hailey Johnson;
 Emerson Knust*; Kegan Payne;
 Britni Pelan*

Court

◀ FROM Page 1

test is provided. The judge said bond could be discussed once a negative test is given.

Since multiple positive tests have occurred, Smith requested bond be increased.

Kube continued the pretrial conference to Feb. 26 and set the jury trial for April 25. Paulsen was remanded to the custody of the Antelope County Sheriff.

 Shayd S. Rokahr, 20, of Elgin, appeared for a sanction hear-

ing for the Northeast Nebraska Adult Felony Drug Court Program and was ordered to return to the felony drug court program.

On Oct. 30, per a plea agreement, Rokahr pleaded guilty to one count of possession of a controlled substance - methamphetamine, a Class IV felony; one count of possession of a controlled substance - marijuana less than one ounce - first offense, an infraction and one count of possession of drug paraphernalia, an infraction. He was recommended for the felony drug court program.

 Marie A. Sands, 42, of Peters-

burg, appeared for a pretrial conference. She faces one count of theft by unlawful taking - \$5,000+, a Class IIA felony.

The state alleges that between Nov. 1, 2022 and July 5, 2024, Sands "did take or exercise control over movable property of another with the intent to deprive them thereof."

Counsel for the defendant, Frederick Bartell, told Kube he was working on a resolution and requested a continuance of the pretrial conference and trial. Kube continued the pretrial to March 26, and set an April 21 trial date. Bond, in the amount of \$10,000-PR, was continued.

Submitted by SAM

UNL Dean's List announced Monday

More than 7,300 University of Nebraska-Lincoln students have been named to the Deans' List for the fall semester of the 2024-25 academic year.

Among the local students earning academic honors were:
 Elgin — Carter Beckman, sophomore, Dean's List, College of Agricultural Sciences and Natural Resources, agronomy; Colton Wright, junior, Dean's List, College of Engineering, construction management.

Petersburg — Ashley Thieman, graduate student, Dean's List, College of Business, Master of Business Administration; Seth Wright, senior, Dean's List, College of Agricultural Sciences and Natural Resources, agribusiness.

HEALTHCARE CAREER CAMP



OPEN FOR FRESHMEN - SENIORS
 LIMIT TO 50 STUDENTS, PRIORITY GIVEN TO JUNIORS AND SENIORS

JUNE 3
 9:00 AM - 3:00 PM

ADMISSION \$50 PER PERSON
 T-SHIRT AND LUNCH INCLUDED



BOONE COUNTY HEALTH CENTER | ALBION, NE

APPLY NOW!
 DUE FEB. 28TH

Spend an exciting day learning about different careers in the healthcare field and topics such as wellness, anatomy, mental and behavioral health, and other health-related topics. Join in on hands-on activities and interactive experiences, learning from and connecting with healthcare professionals across a variety of disciplines.

NEED MORE INFO? | LARA SWERCZEK, VP OF HR | 402-395-3130
 LSWERCZEK@BOONECOHEALTH.ORG

HELP WANTED:

- Flexible Hours
- Insurance Stipend
- Performance-Based Pay
- Vacation
- Monday-Friday Hours
- Class B CDL Preferred

Contact Heath at
402-750-4433
 heathclausen@yahoo.com

JERRY'S FEED SERVICE 113 N 2nd St Elgin NE

WRESTLING

BOYS VARSITY
 Feb. 7 @ Southwest (Bartley).....9:30
 Feb. 14-15...Districts @ Central Valley ...TBA
 Feb. 20-22...State@Omaha.....TBA

GIRLS VARSITY
 Feb. 7-8...Districts @ Pierce.....TBA
 Feb. 18-19...State@Omaha.....TBA

BOYS & GIRLS BASKETBALL

VARSITY/JV
 Feb. 8 NVC finals @ NiobraraTBA
 Feb. 11 @ CWC.....4:00
 Feb. 13 @ Randolph.....4:00
 Feb. 17-18...Girls Subdistricts.....TBA

JUNIOR HIGH
 Feb. 10 @ CWC.....3:30
 Feb. 18 @ Neligh-Oakdale (B).....4:00
 Feb. 21 vs. St. Mary's (B, PJ).....4:00

SCHOOL ACTIVITIES

Feb. 5 ASVAB testing @ EPS
 Feb. 8 ACT • West Holt Speech Meet • Stanton Jr. High Band/Choir
 Feb. 12 Bloodmobile, hosted by PJCC • EPS School Board meeting
 Feb. 15 Burwell Speech
 Feb. 17-22 National FFA
 Feb. 18 PJCC Student Council
 Feb. 19 EPS early dismissal, 1 pm
 Feb. 20-21 NO SCHOOL
 Feb. 21 State Dance

Body & Soul
this is how we roll.

Elgin Public-Pope John

WOLFPACK

The Willows 402-887-9059	Precision Repair 402-843-2181	The Elgin Review 402-843-5500
TC Vet Clinic 402-843-5756	Petersburg Building & Supply Monty & Teri Reicks 402-386-5207	Elgin Pharmacy and Gift 402-843-5555
Jeff Temme - Ag Land Realty LLC 402-843-8440	118 Insurance Megan, Marla & Jeslynn 402-843-5741	Elgin One Stop & Sleepin Inn 402-843-2100
Switzer Welding/Iron Creations Country Crafts Tom, Brenda & Brian 402-750-7749, 402-750-7748 & 402-841-8184	Levander Funeral Home of Elgin 402-843-5400	Elgin Livestock Sales, Inc. 402-843-2275
Stealth Broadband 402-347-1010	Koinzan Enterprises Inc. 402-843-5800	Elgin Body & Glass 402-843-2418
Starman Seed Service, Inc. 402-843-8393	Kittelsohn's Home Repair Jim Kittelson 402-843-5833	Dwyer Manufacturing 402-843-6167
Snider Memorial Funeral Home - Jay Snider www.snidermemorialfh.com 402-843-2468	Jonny Dodge CJ 402-887-4182 or 800-510-1303	Klein Law Office PC, Attny at Law 402-887-4910
Schindler Ag Services Jake Schindler 402-843-8812	Jerry's Feed Service 402-843-5622	Dean's Market 402-843-5300
Sapp Bros. Petroleum Inc. 402-843-5621	Invenergy Wind Energy, LLC Insurance Mart Janet-Tracey-Tonya 402-843-2410	Central Valley Ag 402-843-2416
Sands Truck Service & Repair 402-843-1010	Hometown Station 402-843-5812	Beckman Lumber Inc. 402-843-2131
Ruterbories Construction Paul Ruterbories 402-649-5827	Keith Hemmer, CPA, P.C. Certified Public Accountant 402-843-2380	Baum Seed Service, LLC 402-843-5802 or 402-843-8282
River Mill Coffee Company 402-929-2425	Heithoff Irrigation 402-843-2307	Bar U Farms 402-843-8921
	Great Plains State Bank 402-386-5297	Bank of Elgin 402-843-2228
	Elgin Veterans' Medical Clinic an outpatient clinic of Boone Co. Medical Center 402-843-5910	Antelope Memorial Hospital 402-887-4151 Elgin Clinic 402-843-5444



Wolfpack Sports



E-R photo/DMorgan

Senior Taylor Beckman battled inside for two points in the second half against Boyd County.

Hoefer's big play helps lift Wolfpack past BC

ELGIN — Wolfpack boys basketball coach Matt Euse was all smiles Saturday night and well he should be.

His team snapped a string of losses with a 61 to 45 victory over Boyd County in the opening round of the NVC Basketball Tournament.

The Wolfpack got off to a quick start in the game as Jarek Erickson had nine of the team's first 11 points as EPPJ bolted out to a 19 to nine lead.

That margin would lessen, then grow throughout the remainder of the game as the Spartans fought to take the lead.

Trailing by 10 points to start the second half, the Spartans cut the lead to seven points, then EPPJ's Taylor Beckman answered with a basket to push the lead back to nine points.

After the Spartans narrowed the score to 36 to 30, Jarek Erickson made a steal and then scored.

The basket sparked a run which was capped later in the quarter when Dylan Kolm scored on a putback as EPPJ took a 46 to 34 lead near the end of the third quarter.

Then, perhaps the play of the game came with six minutes left in the game. Wolfpack senior Kellan Hoefer grabbed a rebound under the Spartans basket then took off up court and scored and made a free throw after being fouled at the end of the play. The score now stood EPPJ 51, Boyd County 38.

"You saw everyone's excitement go up after that play, something we haven't seen in the last couple of games," Coach Matt Euse said about Hoefer's big play. "After that, I think we got a stop, got a rebound and were able to go again. We were able to translate that excitement, that momentum into defense."

Karson Kallhoff followed with a trey and the lead grew to 17 points. The Spartans added a late basket to cut the final margin of victory to 15 points.

Hoefer led the Wolfpack with 14 points, one of four in double figures. The others were Erickson 13, Max Henn 11 and Kolm 10. Erickson finished with 15 rebounds to record a double-double.

See EPPJ, Page 12 ►

EPPJ Wrestlers compete at Greeley Friday

GREELEY — Grady Druke was the lone Wolfpack wrestler to reach the semi-final round Friday at the Central Valley Invite.

Four Wolfpack wrestlers took to the mats hoping to improve their records as the regular season is drawing to a close.

Druke's star shined brightest Friday. He posted two victories to advance to the semi-final round where he ran into Shelby-Rising City's Owen Krafka.

Druke came up short in the match, fighting into the third period before being pinned at 5:43. Then in the consolation semi-finals, Summerland's Isaac Mendoza outlasted Druke in a tough match, winning nine to seven.

Other Wolfpack results from the tourney were:

132 pounds — Champ. Round 2 - Grady Druke (Elgin Public/Pope John)

17-14 won by fall over Kane Kucera (Palmer) 16-20 (Fall 3:22); Quarterfinal - Druke won by decision over Abram Norton (Cambridge) 27-12 (Dec 10-3); Semifinal - Owen Krafka (Shelby-Rising City) 28-12 won by fall over Druke (Fall 5:43); Cons. Semi - Isaac Mendoza (Summerland) 33-13 won by decision over Druke (Dec 9-7)

144 — Champ. Round 1 - Cooper Arehart (Neligh-Oakdale) 37-8 won by fall over Gavin Kallhoff (Elgin Public/Pope John) 1-10 (Fall 1:46); Cons. Round 2 - Logan Lindsley (Shelby-Rising City) 24-16 won by fall over Gavin Kallhoff (Elgin Public/Pope John) 1-10 (Fall 0:58)

150 — Champ. Round 1 - Carter Hanes (Cambridge) 33-4 won by fall over Landon Kallhoff (Elgin Public/Pope John) 1-18 (Fall 1:01); Cons. Round 3 - Parker Walahoski (Overton) 15-17 won by fall over Kallhoff (Fall 1:27)

215 — Champ. Round 1 - Justice Blecher (Elgin Public/Pope John) 18-18 won by fall over Gage White (Overton) 12-19 (Fall 0:41); Quarterfinal - Myles Stanton (Cambridge) 24-13 won by fall over Blecher (Fall 1:53); Cons. Round 2 - Dallas Brown (St. Paul) 6-9 won by fall over Blecher (Fall 4:20)



E-R photo/DMorgan

The Wolfpack's defensive pressure limited CWC to just 19 points over the final three quarters. Shown here closing down the lane are Callie Heithoff (10), Braelyn Martinsen (5), Kate Furstenuau (12) and Kayton Zwingman (1).

EPPJ cruises past CWC in tourney opener

ELGIN — The Wolfpack girls basketball team found what they've been missing lately - their shooting touch.

Scoring inside and outside, early and often, Elgin Public-Pope John waxed Chambers/Wheeler Central 65 to 34 in the opening round of the NVC Girls Basketball Tournament.

"We've been struggling to shoot the last couple games," Coach Randy Eisenhauer said. "We kind of had to get that confidence back in the girls. It worked tonight. Coming out and shooting like that was nice."

Four starters scored in double figures Saturday afternoon as the Wolfpack easily defeated their foe to advance to a semi-final matchup against North Central on Tuesday night (too late for press time).

Senior Kate Furstenuau drained three treys and teammate Braelyn Martinsen added two in the opening quarter as the Wolfpack jumped out to a 27 to 15. In those opening eight minutes, four starters had four or more points in the scoring parade.

From that point on, the outcome of the game was never in question as EPPJ outscored their opponent in each of the final three quarters.

It was a dominant performance on both ends of the court. Coach Eisenhauer takes pride in the team's pressure defense and well he should. In

the second and third quarters the Renegades were limited to just eight points.

Martinsen had a big night for the Wolfpack. She made seven of 11 field goal attempts (two treys) to finish as the game's leading scorer with 18 points. Furstenuau had 15 points, finishing with four treys. Other double-digit scorers were Mady Kurpgeweit with 14 to go along with a team-high 13 rebounds, and Callie Heithoff with 12.

The Wolfpack connected on 25 of 57 field goal attempts compared to CWC who went 12 of 45.

Other telling statistics were rebounds (EPPJ 36, CWC 26), assists (EPPJ 20, CWC 4) and turnovers (EPPJ 9, CWC 24).

EPPJ 65, CWC 34
Renegades.....15 4 4 11 - 34

Wolfpack.....27 13 12 13 - 65
Wolfpack — Kayton Zwingman 1-6 0-1 2, Kinley Druke 0-0 0-0 0, Elizabeth Moser 0-1 0-0 0, Trissa Russell 0-3 0-0 0, Braelyn Martinsen 7-11 2-2 18, Callie Heithoff 5-11 1-6 12, Kate Furstenuau 5-9 1-2 15, Kierstyn Eisenhauer 2-3 0-0 4, Mady Kurpgeweit 5-12 4-7 14, Dannyka Smidt 0-1 0-0 0. Team totals: 25-57 8-13 65. Three-point shots — Wolfpack 7-21 (Kate Furstenuau 4, Braelyn Martinsen 2, Callie Heithoff 1). CWC team totals: 12-45 5-9 34. Three-point shots — CWC 5-15. Team statistics: Rebounds — Wolfpack 36 (Mady Kurpgeweit 13), CWC 26. Assists — Wolfpack 20 (Mady Kurpgeweit 9), CWC 4. Steals — Wolfpack 16 (Mady Kurpgeweit 5), CWC 2. Turnovers — Wolfpack 9, CWC 24.



File photo

Jayda Chessmore placed third Saturday in her weight class at the Norfolk Catholic Invite.

Chessmore, Evans both medal Saturday at NC

NORFOLK — Saturday marked the final tune-up for the Wolfpack girls wrestling team as they ready for the post-season.

On Saturday, EPPJ wrestlers' Jayda Chessmore and Libby Evans competed at the Norfolk Catholic Invite.

Libby Evans picked up her 25th victory of the season in her lone match on the day. Competing against Summerland's Kyah Bruhn, Evans went into the second period before claiming victory over her opponent with a pin. She and Bruhn were the only wrestlers in the 190-pound division.

Chessmore was one of four wrestlers to compete in the 120-pound division. After dropping her first two matches, Chessmore tasted victory as she pinned Lily Curry of Norfolk Catholic in 1:15. Her record now sits at 9-16.

Here are the Wolfpack results from the Norfolk Catholic Invite:



Libby Evans

GOOD LUCK! **WOLF-PACK** **JAYDA Chessmore**

We are proud you -- **GOOD LUCK** at districts!

Mom, Tom, Baylee, Shay & Emmy

GOOD LUCK! **WOLF-PACK** **LIBBY Evans**

GOOD LUCK Libby!

Love - Mom, Dad & Victoria

Pride of the WOLF-PACK

A senior, Kellan's hot shooting kept the Wolfpack in in the game against Central Valley. He led the 'Pack with 23 pnts.

A sophomore, Braelyn - over the course of 3 games last week - tallied up 41 points. The Lady Wolfpack are currently at 15-4.

A junior, Jayda medaled last Saturday at the Norfolk Catholic Invite, finding herself on the stand with a 3rd place medal.

KELLAN HOEFER BOYS BASKETBALL
BRAEVLN MARTINSEN GIRLS BASKETBALL
JAYDA CHESSMORE WRESTLING

This week's sponsor: **BLACKBURN MANUFACTURING OF NELIGH**

HELP WANTED

Elgin Public Schools is currently accepting applications for a **FULL-TIME PARAPROFESSIONAL** position for the 2025-2026 school year.

Please contact Mr. Mike Brockhaus at Elgin Public via email or phone: **mike.brockhaus@elgineagles.org** or 402-843-2455.

Comeback falls short against CV Cougars

ELGIN — “One possession at a time.” That’s what Wolfpack Coach Matt Euse told his team at the start of the fourth quarter and the Wolfpack nearly pulled off a come-from-behind victory at St. Boniface Auditorium.

Central Valley’s 60 to 54 victory didn’t come easy. No,

they left the gym lucky to score a victory over the Wolfpack who seem so close to putting it all together to become a dominant team. “We played hard,” Coach Matt Euse said about the loss to Central Valley. “It’s just the ball is not bouncing our way right now. The beautiful thing about basketball is we don’t have time

to dwell on ourselves because we got to get ready for our net game.”

Down 46 to 37 to start the fourth quarter, the Wolfpack got the spark they were looking for from senior Kellan Hoefler. His five points to start the quarter pulled the Wolfpack to within 46 to 42 with just under seven minutes left on the clock.

After two Cougar free throws, EPPJ answered back as freshman Max Henn got a bucket inside, then Hoefler hit back-to-back treys pulling EPPJ to within one point, 51 to 50 with 3:09 left in the game.

But, before the Wolfpack could score again, the Cougars ripped off eight straight points to lead 58 to 50 with 27 seconds left on the clock.

Undeterred, Jarek Erickson scored twice, but the Cougars added two free throws to secure a six-point victory.

Hoefler had 23 points to lead all scorers as he connected on five treys in the game, Erickson had 16 and Henn scored 10. EPPJ was six of 29 from behind the arc. In contrast, Central Valley shot just 14 treys, making just two.

Central Valley 60, EPPJ 54
Cougars.....14 14 18 14 — 60
EPPJ.....10 17 10 17 — 54



E-R photo/DMorgan

It’s always a battle when you drive the lane as Karson Kallhoff found out on this play.

Zwingman’s inside play key in win over CV

ELGIN — Tied entering the fourth quarter, Elgin Public-Pope John broke away in the fourth quarter to defeat the Central Valley girls 49 to 36 Tuesday night (Jan. 29) at St. Boniface Auditorium.

The score was tied at 29-all to start the fourth quarter when the Wolfpack began to break away. Junior Kayton Zwingman gave EPPJ the lead which they wouldn’t relinquish the rest of the way. She had the first three points of the final quarter to stake the Wolfpack to a 32 to 29 lead. Sophomore Mady Kurpgewit followed up with a bucket and the lead was suddenly five points.

However, the Cougars responded with a pair of free throws to narrow the score.

Zwingman then got away underneath the basket for an

old-fashioned three-point play to bump the lead to 37 to 31.

“We kind of run some set plays for her tonight down there,” Coach Randy Eisenhauer said. “They had a tough time stopping it, so we just kept running it.”

The teams then traded baskets before the Wolfpack closed out the game with a 10 to three run. Zwingman scored once inside and Kurpgewit followed up with a pair of baskets for a 43 to 36 lead with just under a minute left to play.

Forced to foul, Central Valley’s strategy backfired as Callie Heithoff and Kate Furstenau made free throws when they had to to seal the victory.

The Wolfpack had three players in double figures, led by Kurpgewit with 13, Zwingman had 12 and Furstenau tossed in

10. Kurpgewit pulled down 17 rebounds for a double-double.

Turnovers proved costly for the Cougars as they had 22 compared to just 10 for EPPJ. The Wolfpack had 14 steals compared to just seven for the Cougars.

EPPJ 47, Central Valley 36

Cougars.....11 4 14 7 — 36
Wolfpack.....10 11 8 18 — 47
Wolfpack — Kayton Zwingman 5-8 2-4 12, Elizabeth Moser 1-4 0-0 2, Trissa Russell 0-2 0-0 0, Braelyn Martensen 2-12 0-0 4, Callie Heithoff 2-14 2-4 6, Kate Furstenau 3-15 2-2 10, Mady Kurpgewit 5-10 3-9 13. Team totals: 18-65 9-19 47. Three-point shots — 2-26 (Kate Furstenau 2). Cougars team totals: 15-56 5-8 36. Three-point shots — Cougars 1-12. Team statistics: Rebounds — Wolfpack 43 (Mady Kurpgewit 17, Elizabeth Moser 7), Cougars 48. Assists — Wolfpack 13 (Kate Furstenau 4), Cougars 5. Steals — Wolfpack 14 (Mady Kurpgewit 3, Kate Furstenau 3), Cougars 7. Turnovers — Wolfpack 10, Cougars 22.



E-R photo/DMorgan

Kate Furstenau (12) drives inside for two of her 10 points last week against Central Valley.

Lady Bulldogs edge EPPJ 53 to 44

HUMPHREY — Elgin Public-Pope John’s third quarter scoring woes proved again to be costly in a 53 to 44 loss to Humphrey-Lindsay Thursday night in non-conference girls basketball action.

Leading 25 to 20 to start the second half, the Wolfpack saw the lead evaporate in the third quarter as the Bulldogs out-scored EPPJ 20 to seven to take a 40 to 32 lead.

Braelyn Martensen had three points, Mady Kurpgewit and Elizabeth Moser each had two to account for all of the Wolfpack’s scoring in the quarter.

At the start of the fourth quarter, EPPJ put together a string of five points (three from Martensen to go along with free throws from Kate Furstenau and Kurpgewit to cut the Bulldogs’ lead to 40 to 37 with six-plus minutes left on the clock.

When it mattered most in the final two minutes of the game the Bulldogs made five of eight from the charity stripe to keep the Wolfpack at bay. Down the stretch, Martensen

Wolfpack — Kellan Hoefler 9-19 0-0 23, Michael Selting 0-0 0-0 0, Karson Kallhoff 0-4 1-2 1, Jarek Erickson 7-14 1-2 16, Taylor Beckman 1-1 0-0 2, Max Henn 5-9 0-2 10, Dylan Kolm 1-7 0-0 2. Team totals: 23-54 2-6 60. Three-point shots — Wolfpack 6-29 (Kellan Hoefler 5, Jarek Erickson 1). Central Valley team totals: 23-43 12-19 60. Three-point shots — Cougars 2-14. Team statistics: Rebounds — Wolfpack 24 (Jarek Erickson 8), Cougars 23. Assists — Wolfpack 9 (Jarek Erickson 6). Steals — Wolfpack 4, Cougars 1. Turnovers — Wolfpack 11, Cougars 7.

Bulldogs ‘bite’ Wolfpack 62 to 49

HUMPHREY — Staking themselves to a 10-point lead in the second quarter, Humphrey-Lindsay kept the Wolfpack from making a run the rest of the game, defeating EPPJ 62 to 49. The Bulldogs put together a 10 to two run to start the second quarter to gain the lead. Wolfpack senior Dylan Kolm added one free throw and junior Karson Kallhoff tossed in two to begin to cut into the margin, 22 to 15. However, over the final three minutes of the opening quarter, EPPJ managed just two points as the Bulldogs went up 27 to 17 at halftime.

Neither team did much in the early going of the third quarter. That all changed when EPPJ ripped off seven unanswered points to pull within six. Jarek Erickson made four consecutive free throws during the run, three coming after being fouled on a trey shot. Erickson then hit a trey and Kellan Hoefler nailed a two-pointer to pull within five, 36 to 31. The Bulldogs then closed out the quarter with a seven to two run for a 43 to 33 lead.

In the fourth quarter the majority of EPPJ’s scoring came from behind the three-point arc as Max Henn, Erickson, Hoefler and Kallhoff connected.

EPPJ was led in scoring by Kallhoff with 17 points.

Humphrey-Lind. 62, EPPJ 49

Wolfpack.....10 7 16 16 — 49
Bulldogs.....13 14 16 18 — 62
Wolfpack — Kellan Hoefler 3-11 0-0 6, Michael Selting 0-1 0-0 0, Karson Kallhoff 7-22 2-3 17, Jarek Erickson 4-9 6-9 16, Taylor Beckman 0-0 0-0 0, Max Henn 2-6 0-0 5, Dylan Kolm 2-3 1-4 5. Team totals: 18-52 9-16 49. Three-point shots — Wolfpack 4-24 (Karson Kallhoff 1, Jarek Erickson 2, Max Henn 1). Bulldog

had three made free throws and Furstenau made a two-pointer to account for all of the Wolfpack’s scoring.

Martensen led EPPJ with 19 points to lead the way, Kurpgewit had 11 and a team-leading 10 rebounds.

Humphrey/Lind. 53, EPPJ 44

Wolfpack.....12 13 7 12 — 44
Bulldogs.....10 10 20 13 — 53
Wolfpack — Kayton Zwingman 1-2 2-2 4, Elizabeth Moser 1-2 0-0 2, Trissa Russell 0-0 0-0 0, Braelyn Martensen 6-14 4-6 19, Callie Heithoff 0-9 1-2 1, Kate Furstenau 2-13 3-4 7, Mady Kurpgewit 4-8 3-4 11. Team totals: 14-48 13-18 44. Three-point shots — Wolfpack 3-25 (Braelyn Martensen 3). Bulldogs team totals: 17-44 14-25 53. Three-point shots — Bulldogs 5-17. Team statistics: Rebounds — Wolfpack 40 (Mady Kurpgewit 10, Kayton Zwingman 8, Braelyn Martensen 8), Bulldogs 26. Assists — Wolfpack 11 (Kate Furstenau 4), Bulldogs 11. Steals — Wolfpack 12 (Braelyn Martensen 4), Bulldogs 9. Turnovers — Wolfpack 16, Bulldogs 15.

EPPJ

◀ FROM Page 11

EPPJ 61, Boyd County 45
Spartans.....9 11 14 11 — 45
Wolfpack.....19 11 16 15 — 61
Wolfpack — Kellan Hoefler 5-8 3-3 14, Michael Selting 0-1 0-0 0, Karson Kallhoff 4-12 0-0 9, Jarek Erickson 5-10 3-3 13, Taylor Beckman 2-5 0-0 4, Max Henn 4-8 3-3 11, Dylan Kolm 4-8 2-4 10. Team totals: 24-52 11-13 61. Three-point shots — Wolfpack 2-12 (Kellan Hoefler 1, Karson Kallhoff 1). Spartans team totals: 15-52 9-13 45. Three-point shots — Spartans 6-24. Team statistics: Rebounds — Wolfpack 33 (Jarek Erickson 15), Spar-

tans 29. Assists — Wolfpack 9 (Jarek Erickson 6). Steals — Wolfpack 4 (Jarek Erickson 2). Turnovers — Wolfpack 8, Spartans 8

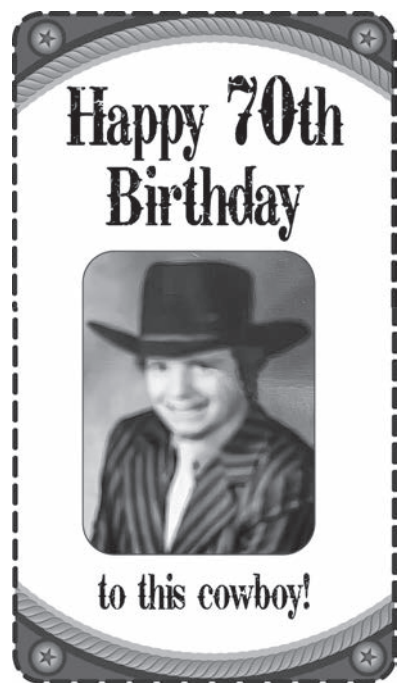

heat LAMINATION Gives you the best seal & the best protection. From business-card size up to 11x17 sheets.

The Elgin Review 116 S 2nd Street | 402.843.5500 | elginreview@yahoo.com

Ag Land Realty, LLC www.aglandrealtyllc.com

Experienced in Residential and Ag Land Sales

JEFF TEMME Sales Associate 402-843-8440 • 402 360 4435 (broker)

Real Estate Land Management Auctions

HELP WANTED: School Cafeteria Manager and Head Cook

Pope John Central Catholic School in Elgin is in search of a CAFETERIA MANAGER and a COOK for the 2025-26 school year. Early hire is possible. Hourly pay is negotiable.

Contact Lisa Schumacher, Principal, at 402-843-5325 or lschumacher@pjcrusaders.org.



USED VEHICLES Check out these quality used vehicles on our lot!

SUVs 2018 Jeep Cherokee Latitude Plus 4x4, 2.4L, Power Seat, 89K

PICKUPS 2014 RAM 1500 Bighorn Crew Cab 4x4, 3.0L Diesel, Grill Guard, 204K

2019 RAM 1500 Laramie Crew Cab 4x4, 5.7L, Local Trade, 72K

2020 Jeep Gladiator Sport S 4x4, 3.6L V-6, Heated Seats, 23K

2021 RAM 1500 Bighorn Crew Cab 4x4, 5.7L RamBox™, 87K

2021 RAM 2500 Bighorn Crew Cab 4x4, 6.7L Diesel, Long Box, 44K

2024 Chevy Colorado ZR2 Crew Cab 4x4, 1-Owner under 2,000 Miles

WE ARE MULTIPLE POSITIONS AVAILABLE HIRING!

Call for more details!

JONNY DODGE Chrysler Jeep Inc.

West Hwy 275 • Neligh NE

402-887-4182 800-510-1303

www.jonnydodge.com Salesman: Andy Beyer

Jonny Dodge Chrysler Jeep Inc. is an equal opportunity provider and employer.

Invite

◀ FROM Page 11

G120 - Round 1 - Abbey Chipps (Summerland Girls) 33-12 won by fall over Jayda Chessmore (Elgin Public/Pope John Girls) 9-16 (Fall 1:03); Round 2 - Ella Reeves (Battle Creek Girls) 31-2 won by fall over Chessmore (Fall 1:27); Round 3 - Chessmore won by fall over Lily Curry (Norfolk Catholic Girls) 2-16 (Fall 1:15)

G190 - 1st Place Match - Libby Evans (Elgin Public/Pope John Girls) 25-4 won by fall over Kyah Bruhn (Summerland Girls) 4-2 (Fall 2:42)

YOUR VISION IS OUR TRADITION - SINCE 1949.

PALMER EYE CARE

To learn more and schedule an appointment: Alison Kuester, O.D. 402.395.2082 | PalmerEyeCarePC.com 313 W. Church St., Albion, NE 68620

CLOSE TO YOUR HOME!

Antelope Memorial Hospital Offers IV Infusions/Injections:

Antibiotics, Specialty Infusions/Injections, PICC Line Draws and Port Line Draws and Flushes

Save Travel Time & Costs Receive Quality Care Nearby!

For more info, call 402.887.6253 amhne.org